Aberdeen-Angus Journal

William Henry Tomhave

Reprint of the Oil Painting of Secretary Tomhave which was Unveiled and Hung in the Hall of Fame, in the Saddle and Sirloin Club of Chicago, following a Breakfast Ceremonial, Sunday Morning, November 30, 1941.

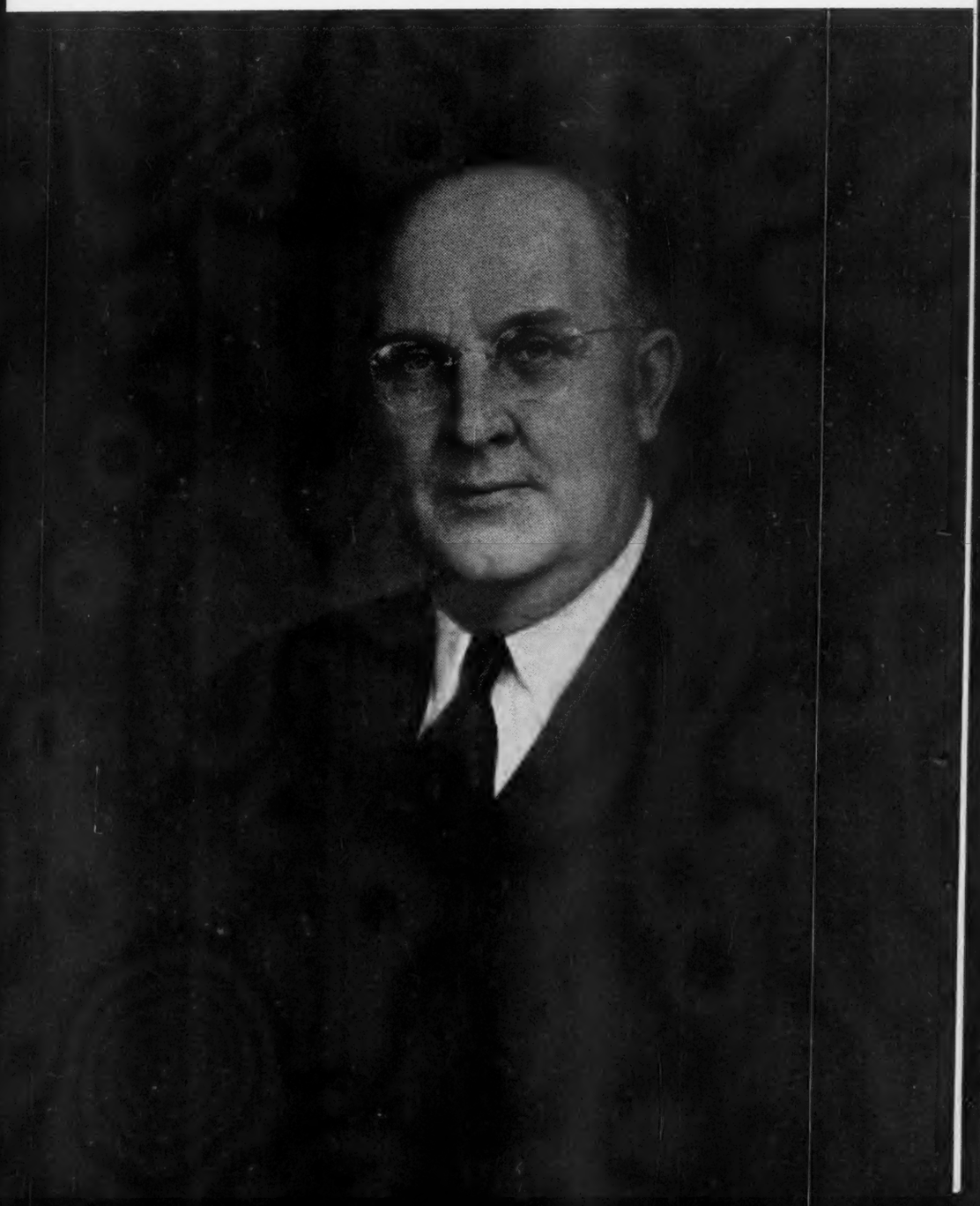

42

MA

New Year Greetings from

CREMONA FARM

Home of Glencarnock Eric of Cremona and Wintonier 4th — 1940 and 1941 International Grand Champion Bulls

and

Our Two International Grand Champion Bulls

Glencarnock Eric of Cremona 529001

1940 International Grand Champion

Wintonier 4th 595058

1941 International Grand Champion

Breeding Stock Always for Sale

We have young stock of excellent type and quality for sale. They are nicely bred, coming from some of the strains of the breed that are and have been producing a large number of winning show cattle in the major expositions. We have a nice group of young bulls, some sons of the 1940 International Grand Champion, as well as a number of good females for sale. A few extra nice heifers bred to either of our Grand Champion Bulls.

A Hearty Welcome Awaits You at Cremona Farm in Southern Maryland.

For Information, Address:
B. A. RUCKER, Jr., Manager

Cremona Farm - - Mechanicsville, Maryland

"IT'S THE FINISH THAT COUNTS"

THERE MUST BE A REASON!

Why—

92% Of All the Champions at the 1941 4H Ak-Sar-Ben Show at Omaha were Vitamized Metabolator Fed.

Why—

6 Grand Champions of 6 of the Biggest Midwest Shows were Vitamized Metabolator Fed.

Why—

Outstanding Nationally Famous Feeders Continue to Include Vitamized Metabolator in their Daily Rations Year after Year.

Why—

So many Chicago International awards went to Vitamized Metabolator Fed Cattle. These awards include.

CHAMPION Over All Breeds in Weight Class 1050-1150

56% Of All Awards in Carlot Feeder Calves.

27% Of All Awards in Fat Cattle Carloads.

30% Of all 1st, 2nd and 3rd Places in Registered Shorthorn Show.

32 Junior Feeding Awards

24 Open Steer Show Awards

Highest Priced Hereford Carload

Highest Priced Feeder Calf Carlot

What Vitamized Metabolator has done for these feeders it will also do for You. Give it a trial on your own herd and experience the Results That Gratify.

Remember

Vitamized Metabolator will Keep Your Cattle Up to the Feed Bunk.

Write

VITAMIZED FEED COMPANY

20 YEARS OF PROVEN EXPERIENCE

FORT DODGE, - - - IOWA

DR. MACDONALD'S "TRIPLE ACTION"

VITAMIZED METABOLATOR

for HOGS, CATTLE, SHEEP, GOATS, HORSES, POULTRY AND DOGS

Now Offering at Private Treaty

200 Heifer Calves

—

150 Bull Calves

—

10 Bred Heifers

—

10 Bulls

For Commercial Use

—

Also—A Few Outstanding Herd Bulls—Sample of Pedigree →

—

679 Head sold in 1941 . . .

We are proud of this record and especially because we were handicapped in being unable to supply the demand for bred heifers and bred cows, thereby losing many other sales. Our repeat business made this record possible, and we intend to continue offering quality Aberdeen-Angus to our new and old customers. Visitors are welcome at our ranch.

—

Annual Sale, May 20th

—

Study These Pedigrees

Blackcap Bessie; Calved March 22, 1940. Jurblack 599595

Juryman of Don Head 547764	Bandolier of Anoka 6th 525109	Blackbird Bandolier of Page
		Barbara of Rosemere 47th 382828
	Juvia Erica 547761	Enthraller of Lethen 524905
		Jungle Erica 547760
Blackcap Bessie 3d of Alfalamere	Bessie's Revolution of Alfalfamere 463060	Revolution of Page 11th 407252
		Blackcap Bessie 9th of Page
	Blackcap Bessie 2d of Alfalfamere 480154	Revolution of Page 34th 449587
		Blackcap Bessie 9th of Page

Eisa Erica; Calved September 4, 1940. Enerbeacon 599494

Beacon of Bordulac 522451	Revolution 100th 429423	Blackcap Revolution 287269
		Elga Elliott 29th 274052
	Blackcap Strathmore 459569	Revolution 100th 429423
		Blackcap Harrison 17th 399676
Erica Energy 77th 404787	Earl Marshall 183780	Protine 138372
		Erica McHenry 12th 104123
	Erica Energy 5th 309087	Enlate 209477
		Erica McHenry 12th 104123

McHenry Barbara; Calved January 2, 1940. Barb Revolution 590107

Beacon of Bordulac 522451	Revolution 100th 429423	Blackcap Revolution 287269
		Elga Elliott 29th 274052
	Blackcap Strathmore 459569	Revolution 100th 429423
		Blackcap Harrison 17th 399676
Barbara McHenry 42d 371490	Earl Marshall 183780	Protine 138372
		Erica McHenry 12th 104123
	Barbara McHenry 34th 229192	Eston of Denison 158949
		Barbara McHenry 24th 104144

Cridlan Evergreen; Calved Jan. 1, 1940. Revolution's Pr. of Musk.

Revolution 100th 429423	Blackcap Revolution 287269	Earl Marshall 183780
		Blackcap McHenry 104th 149400
	Elga Elliott 29th 274052	Elburn of Clear Brook 157101
		Elga Elliott 12th 178396
Evergreen 17th of Muskogee 473496	Prince Marshall 261280	Earl Marshall 183780
		Pride McHenry 46th 82428
	Evergreen 7th of Muskogee 420413	Erwin Evergreen 381237
		Evergreen of Muskogee 360916

Juanna Erica; Calved March 21, 1941. General 82d of Lonjac 625361

General of Page 452594	Revolution of Page 11th 407252	Blackcap Revolution 287269
		Eline E. 4th of Page 260346
	Genevette of Ballindalloch 428990	Jorum of Ballindalloch 423476
		Geneva of Ballindalloch 428954
Juana Erica of Don Head 594737	Elvan of Don Head 47879	Prince Pride of Duthill 57900
		Elvish 46901
	Juvia Erica 547761 (Imp.)	Enthraller of Lethen 524905
		Jungle Erica 547760

Miss Burgess; Calved June 23, 1940. Burgess Lib 599633

The Liberator 490243	General Revolution 466315	Erie Revolution 404801
		Blackcap Beauty of L. 3d 401193
	Miss McHenry 19th 461264	Erie Revolution 404801
		Blackcap Beauty of L. 2d 376368
Miss Burgess 71st 459295	Revolution 105th 440064	Blackcap Revolution 287269
		Ebline 2d 180068
	Miss Burgess 54th 443068	Earl Marshall 27th 426851
		Miss Burgess 31st 433066

4th Branch Blackbird; Calved May 15, 1940. Black Julian 5th 599618

Julian Joana 485723	Enchanter Marshall 3d 416720	Earl Marshall 183780
		Elvina S. 309575
	Julia Erica of Page 452600	Revolution of Page 11th 407252
		Julia Erica of Kinermony (Imp.)
Blackbird of Muskogee 45th 450227	Erwin Evergreen 381237	Erwin M. 330495
		Evergreen Eva 2d 278960
	Blackbird of Muskogee 10th 360920	Muskogee 148th 327173
		Blackbird 185th 202594

L. R. KERSHAW, - Muskogee, Okla.

Contents for January, 1942

Buckeye Blacks are Better....18
Come to Maryland for Quality....28
Coming Sales....9
Eastern States....20
Editorial....8
Georgia....38
Hoosier News....32
Illinois....14
Iowa....44
Kansas—Oklahoma....47
Kentucky....30
LeBaron's Latest Purchase....10
Meat in the Diet....39
Mercer County....16
Michigan....33
Minnesota....37
Nebraska....36
Northwest....42
Several Spring Sales for Illinois....17
The Tops are in Virginia....24
The World's Beef Situation....22
W. H. Tomhave, Secretary....7
Victory, St. Louis Grand Champion....34

The Advertisers Index is on Page 48

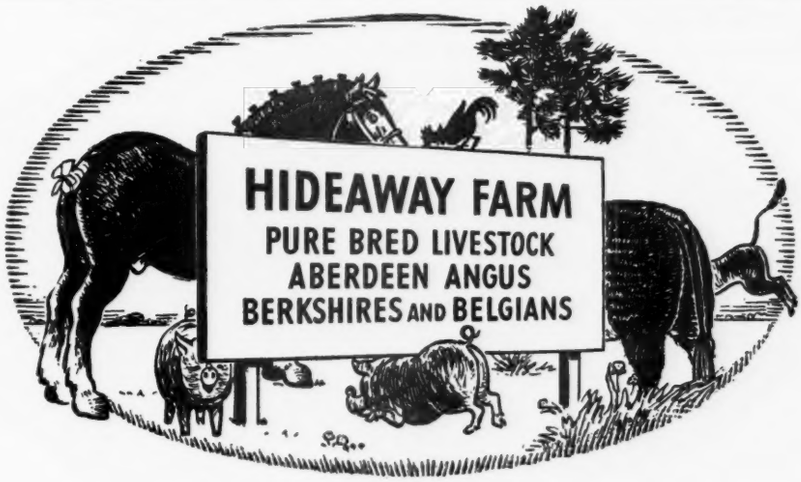

CHESTER, NEW JERSEY
Route N. J. 24
W. G. Mennen, President — Tom Autry, Manager

Mr. Ambitious Breeder:-

Do You or Don't You?

"Doing Business without Advertising is like winking at a girl in the dark. You know what you are doing, but nobody else does."
—Anon.

Start a Regular Advertising Program Now

Address:
Aberdeen-Angus Journal
P. O. Box 238
WEBSTER CITY, IOWA

CUT VACCINATION COST
From 25% to 50%
By Doing the Job Yourself
For Safety's Sake
Use ANCHOR
SERUMS AND VACCINES
AMERICA'S LEADING BRAND
Prevent Abortion Losses

By Vaccinating Your Calves 4 to 8 Months Old
With ANCHOR Abortion Vaccine
Price Per 5 cc Dose . . 50 cents
Blackleg Bacterin (5 cc dose) $0.07 per dose
Hemorrhagic Septicemia
Bacterin (5 cc dose)..... .06 per dose
Anti-Hemorrhagic Septicemia
Serum ..... 1.80 per 100 cc's
Mixed Bacterin Bovine
Formula No. 1 (5 cc dose)..... .06 per dose
This new product has incorporated in it some of the same organisms formerly contained in the pink eye and pulmonary bacterins.
Coli-Enteritidis Bacterin..... .06 per dose
(To be used for treatment and prevention of calf scours)
One 10 cc syringe and two needles..1.15
Free Book: Send for a copy of our "Vaccination Simplified" booklet, also latest price list on all products.
Order from nearest ANCHOR dealer. If there is no ANCHOR dealer near you, write us.
The World's Largest Anti-Hog-Cholera And Animal Vaccine Plant.
All Products Made and Tested Under U. S. Government Supervision.

Anchor Serum Co.
SOUTH ST. JOSEPH, MO.
W. J. Kennedy, Vice-president and Sales Mgr.

HANNA STOCK FARM

"Home of the Famous Bordulac Aberdeen-Angus"

Presents

Princess 9th of Bordulac 606369

1941 Junior Champion Female at the Midland Empire Fair, Billings, Montana, and a member of our 1st prize pair of yearlings at the 1941 Iowa and South Dakota State Fairs

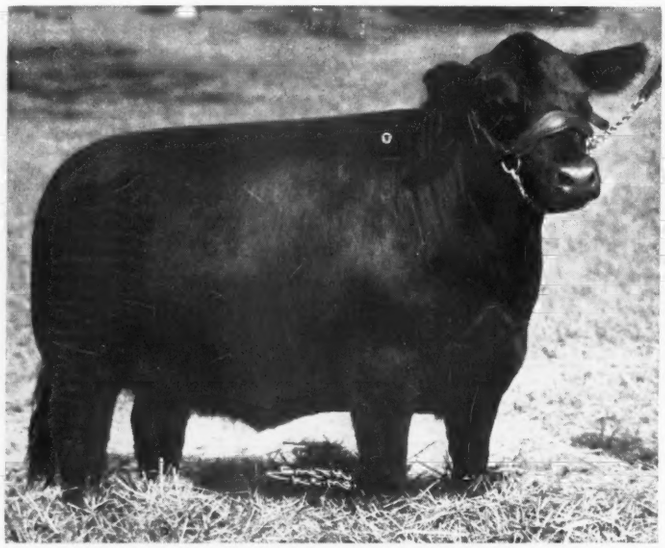

And Reasons Why She's Good

You can not get away from the fact it takes QUALITY COWS and QUALITY SIRES to produce good ones like Princess 9th of Bordulac, pictured above. She is a daughter of our noted herd sire, EVENTUATION of BORDULAC. This great sire was a many times Champion and is now a sire of Prize winners. The dam of Princess 9th of Bordulac was our 1939 Jr. Champion female at many of Major Shows and she is a splendid example of our QUALITY COW herd.

Now Available . . .

We are now offering a select group of QUALITY herd sire prospects. They are by Eventuation of Bordulac, Blackbird Bandolier of Page 2d and Eric Bandolier of Brookdale 3d. Write us for description and prices.

Hanna Stock Farm, Bordulac, No. Dak.

R. L. Hanna, Owner
P. O. Box 48, Fargo, No. Dak.

Loy Davis, Herdsman

J. D. Hooten, Manager
Bordulac, No. Dak.

1942

The Aberdeen-Angus Journal

WEBSTER CITY, IOWA

FRED HAHNE.....Editor and Publisher
RICHARD H. (DICK) HAHNE.....Associate Editor
GAY QUAMMEN.....Associate Editor
T. R. AMSDEN.....Business Manager

Entered as Second-class matter October 25, 1919, at the Post Office at Webster City, Iowa, under act of March 3, 1897.

Officers of the American Aberdeen-Angus Breeders' Association

1 Dexter Park Ave., Chicago, Illinois

KENNETH McGREGOR, Ada, Minn.....President
JOHN B. BROWN, Rose Hill, Iowa....Vice-President
W. H. TOMHAVE, Chicago, Illinois.....Secretary
J. F. McKENNY, King City, Missouri.....Treasurer

Association Field Representatives.

WILLIAM BARTON.....Chicago, Illinois
DUANE CLARK.....Brookings, South Dakota

BOARD OF DIRECTORS

Terms Expiring 1942: Julius G. Clark, Lexington, Kentucky; Frederic H. Bontecou, Millbrook, New York; John B. Brown, Rose Hill, Iowa; Otto G. Nobis, Davenport, Iowa; Geo. M. Laughlin, Kirksville, Missouri.

Terms Expiring 1943: Simon E. Lantz, Congerville, Illinois; R. L. Hanna, Fargo, North Dakota; W. Alan McGregor, Worton, Maryland; W. A. Rafferty, Morocco, Indiana; Frank Godchaux, Jr., Abbeville, Louisiana.

Terms Expiring 1944: A. H. Schmidt, Kansas City, Missouri; Sam C. Fullerton, Jr., Miami, Oklahoma; O. S. Hendren, Williamston, Michigan; C. L. Hardwick, Cleveland, Tennessee; and Ed. W. Serrell, Larkspur, Colorado.

Subscription price to all points in United States $1.00 per year; Canada, $1.50 per year; all other foreign points $1.50 per year.

Important

Notice—Please address all correspondence and remittances to the Aberdeen-Angus Journal, Webster City, Iowa and not to individuals as they are many times away from the office several days at a time and your letter may wait a long while for an answer.

If you wish to change your Post Office address be sure to give the old as well as the new.

Mascot Farms

Herd Sires:

Black K. of Mascot 506764
Quality Beatron of Mascot 506772

Mascot Farms Extend an invitation to all breeders of Aberdeen-Angus Cattle to visit our farms and herd, which consists of around FIFTY head of BREEDING COWS, which would look good to any critic. We are now OFFERING a LIMITED number of HEIFERS and YEARLING BULLS. Address

American Limestone Co., Mascott, Tenn.

Ames Plantation

Show Circuit

We are planning to make about the same show circuit as we made last year—starting at Springfield, Illinois, and will be pleased to have visitors inspect our cattle on this circuit.

★ ★ ★

Ames Plantation, Grand Jct., Tenn.

R. H. Scott, Manager — Hobart Ames, Owner

Secretary Tomhave Honored

A Fine Breakfast Ceremonial preceded the Unveiling of His Portrait which was accepted for a Place on the Saddle and Sirloin Club's walls among the personalities who devoted a greater portion of their lives to Betterment of America's Live Stock Industry

By FRED HAHNE

In the acceptance of Secretary W. H. Tomhave's portrait to be hung in the famed Saddle & Sirloin Club's gallery of outstanding personalities recognized for their endeavors in behalf of the live stock improvement in America, honor is not only brought to the man who has so faithfully and successfully conducted the office of secretary to the American Aberdeen-Angus Breeders' Association for the past sixteen years, but the association is quite similarly honored to have a secretary worthy of such recognition. It is difficult to assemble an audience of any proportions during the International, much less an audience for a breakfast engagement, however Sunday morning, December 31st, found the big banquet room at the Saddle and Sirloin Club, with a capacity of around three hundred, filled to the brim by live stock people from all sections of the United States. They were assembled to do honor on this breakfast occasion to Secretary Tomhave, whose portrait was unveiled and duly accepted by the club to be placed in that famous gallery.

Some seven hundred breeders and friends throughout the nation sponsored the "hanging". President Kenneth McGregor, of the American Aberdeen-Angus Breeders' Association served in the capacity of toastmaster and introduced the following speakers: Dr. Andrew Boss, with whom Mr. Tomhave started his work at the Minnesota State college; Professor F. L. Bentley, of Pennsylvania State College, where Mr. Tomhave headed the animal husbandry work before becoming Aberdeen-Angus secretary; Manager B. H. Heide, of the Chicago International Exposition; Senator Simon E. Lantz, of Congerville, Illinois, ex-president of the American Aberdeen-Angus Breeders' Association; Mr. R. C. Pollock, of the National Live Stock and Meat Board; who made the presentation for the sponsors, and Editor C. E. Snyder, who received the portrait for the club. Then followed an acceptance response by Secretary Tomhave expressing his appreciation of the many fine tributes that had been paid him and his work.

Mr. Tomhave, originating in the state of Minnesota, has had an interesting and varied experience in life. Besides the positions referred to it was his good fortune to serve as a live stock expert for the Chinese government prior to the acceptance of the position with Pennsylvania State College. At present he is also treasurer for the National Live Stock and Meat Board. He has for years been in charge of the live stock show at Eastern States Exposition at Springfield, Massachusetts. In live stock and meats he is considered an expert. He has written several books that have had wide distribution, they having to do with live stock and agricultural topics.

Secretary Tomhave came to the American Aberdeen-Angus Breeders' Association some sixteen years ago when Aberdeen-Angus affairs were not so flourishing as they are today. Times and conditions were tough enough to make his job a real one with responsibility plenty. He accepted the position and set about the task of righting his office in a conservative yet determined way. Good fortune has been his in that soon the times began to swing back to normal and the Aberdeen-Angus breed began to attract wider and wider attention afield, affording the opportunity for him to accomplish a splendid piece of work for the members of the Aberdeen-Angus Breeders' Association of America. He has admirably ridden the wave of progress and prosperity and always conducted his office in a masterful manner. These sixteen years of experience in directing the affairs of the American Aberdeen-Angus Breeders' Association has fortified him for successful future conduct of that business. The Journal is proud of the fact that our Secretary was deemed a worthy candidate for the Saddle and Sirloin's gallery of notables.

Sponsoring the BEEF BREED with a RECORD — SERVICE to the BREED is our CONSTANT AIM

THE ABERDEEN-ANGUS JOURNAL

FRED HAHNE, Editor and Publisher, Webster City, Iowa

Volume 23, Number 6 — Webster City, Iowa, January 15, 1942 — Price 10 Cents

EDITORIAL

BIBLE THOUGHT:
Let your light so shine before men, that they may see your good works, and glorify your Father which is in heaven. Think not that I am come to destroy the law, or the prophets: I am not come to destroy, but to fulfill. For verily I say unto you, Till heaven and earth pass, one jot or one tittle shall in no wise pass from the law, till all be fulfilled.—St. Matthew 5; 16, 17, 18.

We have turned the corner into the lane that leads down through the year ahead. Just what 1942 has in store for the breeders of Aberdeen-Angus cattle in America no one can foretell. Howbeit 1941 gave us the banner year of Aberdeen-Angus performance. Compared with the year 1941 the twelve months just ahead invite still greater activity, still further progress for Aberdeen-Angus cattle and their owners. With the stupendous defense program scarcely begun and now actual warfare on a world wide front our nation's needs for food, more food and food of top quality for our fighting men presents a problem that will require the best efforts of cattlemen everywhere in order that they may meet their share of that urgent requirement in production, and the Journal is sure that Aberdeen-Angus breeders will not be found lagging in their efforts, but rather that they will be pushing toward the topmost production with relentless energy and determination. Beef, better beef and more of it is the cry of the hour.

Aberdeen-Angus breeders of America hold a front rank position in the production of this vital necessity because of the superior quality of Aberdeen-Angus beef as evidenced by the phenomenal winnings in the carcass classes wherever interbreed competition is permitted throughout the world.

Thousands of Aberdeen-Angus bulls went into service during 1941 in

areas where they never had worked before, as a result hundreds of thousands of tons of better quality beef will be available when these calves come to the markets as finished beef. For 1942 the breed is in position to release other thousands of better bulls with which to improve the quality of still more thousands of tons of finished beef. With a year ahead like this Aberdeen-Angus history should be written in bolder letters and over a broader stretch of the horizon. Greater success than ever before is in the offing. It's up to the men behind the breed to join hands in a solid front for the purpose of advancing into new territory with cattle of quality that will insure holding every inch of ground gained, and at the same time serve to form a base for still further progress in 1943. So, let 1942 prove an all out effort to consolidate our gains and to go still further forward with this "the fastest growing beef breed of cattle in America."

Fred Hahne

What's New in Bang's Disease Control

The Results of a Survey of Recent Changes in Legislation or Regulations by Various States Indicate Broad Sanction of Calfhood Vaccination. : : By C. T. Conklin, in the Ayrshire Digest

Most important news to the cattle industry in 1940 was the announcement that calfhood vaccination against Bang's disease had been given official approval by the Bureau of Animal Industry, whose chief, Doctor John R. Mohler, reported federal sanction before the United States Live Stock Sanitary Association, key organization of regulatory officials and research workers in the animal disease control field.

In his remarks Doctor Mohler recommended that calfhood vaccination under supervision be given a place in the national Bang's control program, which was then and is now administered by the various states. Doctor Mohler also recommended that a herd under the vaccinal plan might be certified as free from Bang's disease provided all animals over two years of age revealed at least two negative reactions with tests properly spaced.

Up until the time of this memorable meeting, calfhood vaccination had been the most controversial subject pertaining to cattle management. For several years breeders and state officials had been divided in their opinions. Calfhood vaccination had been in official ill-repute, while there was a general beating of tom-toms for "test and slaughter" as a cattle reduction program, a public health measure and of course in the hopes that it would be a means of eradicating Bang's disease. Unfortunately, in too many instances any respect for vaccination was considered to be an attack on the agglutination test.

Although prior to the 1940 Chicago meeting the attitude of officials in several states had become much more liberal, only a very few had openly taken a stand giving approval to calfhood vaccination. Of course, some of those in other states were sympathetic, but had refused to take the initiative without federal approval. No doubt the undercurrent of increasing breeder interest in calfhood vaccination, a reduction in indemnity funds and the success of breeders who had vaccinated had tempered opinions prior to Doctor Mohler's speech. However, Doctor Mohler's remarks were the "go" signal for breeders and officials who cared to accept calfhood vaccination.

In an attempt to present a summary of any changes in regulations or state laws made by the various states, The Ayrshire Digest submitted the following list of questions to officials in each state. Replies have been received from forty-six of the forty-eight states. Those not replying were South Dakota and Wisconsin.

The questions were as follows:

(1) Have you taken steps to recognize calfhood vaccination in your Bang's control program?

Of the forty-six replying, forty-two answered "Yes." The four answering "No" were Georgia, Indiana, North Carolina and Virginia. North Carolina stated that it did not care to sanction calfhood vaccination except under very unusual conditions and advised that there seemed to be no need for it in that state. Although officials in Rhode Island reported that steps have been taken to recognize vaccination, they also stated that no very definite plan had yet been formulated. North Dakota advised that it was using vaccination only in a very limited manner. Indiana advised that "the General Assembly of the state in both 1939 and 1941 refused to show consideration for the plan of vaccination as recommended by the Bureau of Animal Industry."

(2) Are you contemplating the accreditation of herds in which calfhood vaccination is being practiced?

In this connection it was rather interesting to note that several states recognize calfhood vaccination, but at the same time have not yet made any provisions for accrediting herds in which calfhood vaccination is being practiced, notwithstanding the fact that the Bureau of Animal Industry has specifically outlined a program by which this may be done. The states reporting this condition were Nevada, North Dakota, Ohio and South Carolina. Perhaps the most inconsistent stand is that of Ohio, which has a program for supervising calfhood vaccination and at the same time refuses to accredit a herd as free from Bang's disease unless all cattle over six months of age are negative to the test at least once each year. As previously mentioned, federal recommendations are definitely contrary to the Ohio regulations, which seem to be designed to inconvenience those who would elect calfhood vaccination.

(3) Are you paying indemnity for reactors in herds in which calfhood vaccination is practiced?

This question was rather improperly stated, because of the fact that in several states no indemnity is being paid for reactors, regardless of the disease control plan being followed by the owner. Such is the case in Arkansas, California, Indiana, Kansas, Nevada, Texas, Oklahoma, Rhode Island, Massachusetts and possibly other states.

On the other (Please turn to page 9

1942 Spring Sales

January 12—Western Aberdeen - Angus Breeders' Ass'n Sale at Denver, Colorado; W. B. Lutes, Secretary, Merino, Colorado.

March 5-6—Iowa State Aberdeen-Angus Breeders' Ass'n Show and Sale at Des Moines; R. S. Stephenson, Secretary, Rhinebeck, Iowa.

March 12—Mercer County Aberdeen-Angus Breeders' Ass'n Sale at Aledo, Illinois; Hugh McWhorter, Secretary, Aledo, Illinois.

March 16—Texas Aberdeen-Angus Breeders' Ass'n Sale at Fort Worth; Merle Saxe, Manager, College Station.

March 23—Oklahoma Aberdeen-Angus Breeders' Ass'n Sale, Stock Yards, Oklahoma City; W. L. Blizzard, Stillwater, Sale Manager.

March 25-26—Nebraska State Aberdeen-Angus Breeders' Ass'n Show and Sale, Columbus; Marshall Krotz, Secretary, Odell, Nebraska.

April 3—Louisiana Aberdeen-Angus Breeders' Association Sale at Delphi; Dr. N. L. Norman, President, Colfax, Louisiana.

April 6—Central Missouri Aberdeen-Angus Breeders' Ass'n Sale at Columbia.

April 16—Indiana State Breeders' Ass'n Sale at Lafayette.

April 17—Central Illinois Aberdeen-Angus Breeders' Ass'n Sale at Congerville; S. E. Lantz, Secretary, Congerville.

April 20—Howard County Aberdeen-Angus Breeders' Ass'n Sale at Fayette, Missouri; L. W. Brockman, Secretary, Fayette.

April 27—Marion County Aberdeen-Angus Breeders' Ass'n Sale at Knoxville, Iowa; Herbert Cline, Secretary, Knoxville.

April 27—Ohio Aberdeen-Angus Breeders' Ass'n Sale at Columbus; J. B. McCorkle, Manager, Columbus, Ohio.

April 28—Page County Aberdeen-Angus Breeders' Association Sale at Clarinda, Iowa; Ed. W. Fulk, Sale Manager.

April 28—South Dakota Aberdeen-Angus Breeders' Sale at Brookings; R. J. Sawyer, Secretary, Howard.

May 4—Maryland Aberdeen-Angus Breeders' Ass'n Sale at Frederick, Maryland.

May 5—Ravenswood Farm, Warrenton, Virginia; L. L. Little, Manager.

May 11—Eastern Aberdeen-Angus Breeders' Ass'n Sale at Ithaca, New York; Myron M. Fuerst, Manager, Pine Plains, New York.

May 13—Kansas State Sale, Hutchinson; Kan.; Geo. Hetzel, Mgr., Kinsley, Kan.

May 13—Michigan Aberdeen-Angus Breeders' Ass'n Sale at East Lansing; Sidney Smith, Manager, Lake Orion, Michigan.

May 14—Victory Valley Farm, Memphis, Missouri; H. Ward Benson, 1044 Polk Blvd., Des Moines, Iowa, Owner.

May 14—Grand River Stock Farm and Raona Farm Sale; O. S. Hendren, Manager, Williamston, Michigan.

May 15—Northeastern Missouri Aberdeen-Angus Breeders' Ass'n Sale at Memphis, Missouri; W. R. Dierks, Secretary.

May 16—Edwin A. Schwarm & Sons, Loogootee, Illinois.

May 18—James B. Hollinger, Chapman, Kansas.

May 19—S. C. Fullerton, Miami, Oklahoma.

May 20—L. R. Kershaw, Muskogee, Oklahoma.

May 21—J. F. Pfeiffer, Orlando, Oklahoma.

May 22—Seeley & Cash, Mt. Pleasant, Iowa.

May 23—John & Elliott Brown, Rose Hill, Iowa.

May 25—Otto Nobis, Davenport, Iowa.

May 26—Scott County Breeders' Ass'n Sale, Davenport, Iowa.

May 28—Hoelscher Brothers, Arcadia, Iowa and Earl Irwin, Early, Iowa; sale at Carroll, Iowa.

June 1—J. F. Thornton, New Berlin, Illinois.

June 6—Thousand Hills Farm, Kirksville, Missouri; George W. Pinney, Manager.

June 8—Otto Battles, Maquoketa, Iowa.

June 9—J. M. Tudor, Olin, Iowa.

June 10—Stanley R. Pierce & Sons, Creston, Illinois.

June 11—Wisconsin Aberdeen-Angus Breeders' Ass'n Sale at Lancaster; James C. Perrin, Manager, Bloomington.

What's New in Bang's Disease Control?

(Continued from page 8)

hand, it is significant that twenty-nine states are paying indemnity for Bang's reactors in herds that are practicing calfhood vaccination. New York, a leading dairy state does not have funds available for this purpose. A review of the regulations of the various states indicates that there is a wide variation in the requirements for payment of indemnity. Apparently, indemnity still seems to be regarded by officials as of first consideration.

(4) Is calfhood vaccination increasing under your supervision?

All states reported an increase except Georgia, Kansas, Michigan, New Hampshire, Virginia, West Virginia and Wyoming. Of these, Wyoming and Michigan reported only very slight changes.

Canada Greets You!

If you wish to contact the Canadian Breeders of Aberdeen-Angus Cattle.

★ ★ ★

Address

The Canadian Aberdeen-Angus Association

659 McMillan Avenue

F. W. CRAWFORD, Sec'y Winnipeg, Manitoba

Chas. S. Reid
Auctioneer
Angus Sales a Specialty.
Satisfaction Guaranteed.
CARROLLTON, MISSOURI

Aberdeen-Angus Auctions
Given Special Attention
Apply for Open Dates, address
Arthur W. Thompson
3200 Sheridan Blvd., Lincoln, Nebraska

GUY L. PETTIT
Mr. Breeder—What you want is the high dollar for your cattle. "Pettit will get it."
BLOOMFIELD, IOWA

H. S. DUNCAN
None Better—Aberdeen-Angus First
Write, Wire or Phone
CRESTON, IOWA

FRED REPPERT
Auctioneer
Aberdeen-Angus Sales
A Specialty
Also President of the FRED REPPERT SCHOOL of AUCTIONEERING. Send for FREE catalog and how to receive HOME STUDY COURSE. Address:
Box A. J. Decatur, Indiana

Fall Dates!
Select that sale date early. Promote your sale well, and secure one of the leading auctioneers. I have sold successfully for others, I can for you.
Write, Wire or Phone
Roy G. Johnston, Belton, Mo.

NELSON G. KRASCHEL
Aberdeen-Angus Auctioneer
For 25 years I have sold for, and been associated with the leading Aberdeen-Angus breeders of America. I again solicit your sales, large or small. Obtain your choice of dates by writing early.
Address:
HARLAN, IOWA

Your Sale
Deserves Competent, Experienced and Capable Auction Service. I would like to assist you with your coming Aberdeen-Angus sale.
FRED E. CHANDLER
CHARITON, IOWA

LeBaron's Latest Purchase

Winton Cattle to be Merged with Former Broadview Herd

By Gay Quammen

During 1941 many events of more than usual interest to Aberdeen-Angus breeders occurred. To mention but a few, there was the great Lonjac Sale; the record breaking J. Garrett Tolan auction; the purchase of Eileenmere 260th by Ravenswood at a price of $15,000.00; the purchase of the Bate's herd in Oklahoma by Ravenswood, which same included the great International grand champion bull, Envious Blackcap B. 6th, also a $15,000.00 animal; the purchase by Mr. and Mrs. Cotnareanu of a large tract of what was then known at Canterbury Farm, and their subsequent purchase of the very select Broadview herd, including the International grand champion bull, Epponian 8th of Rosemere. These are a few of the highlights that occurred in 1941.

Mr. and Mrs. Cotnareanu figured in two of the events mentioned. When they had purchased the land from Colonel A. E. Peirce, now known as LeBaron Farm, there was some speculation as to what breed or breeds of live stock might be bred on this farm. It wasn't long until Aberdeen-Angus had been chosen, for the purchase of the Broadview herd was an event that was of great importance to many Aberdeen-Angus breeders. Further, the securing of Dave Sutherland as manager assured Aberdeen-Angus breeders that the Broadview herd would go on and develop more top breeding stock. The LeBaron herd as it has since been known has certainly not backed up, but has gone ahead, and with the latest event concerning LeBaron, there should be no little concern exhibited by breeders everywhere, when LeBaron really starts showing the cattle they have and are now even more likely to breed and develop.

The entire Winton herd has been added to LeBaron Farm's establishment of seed stock from which to build better breeding stock. That's the Christmas present that Dave Sutherland wanted for LeBaron and the present that Mr. and Mrs. Cotnareanu bought for their Virginia farm. It so happens that upon many occasions, we have visited at Winton Farm. One might state the herd was founded in 1935, for it was about that year that the late Colonel James B. Dillard began to exert more study, more effort and more care in building the herd to its present number of more than one hundred head. He wasn't through building, but his efforts, his purchases, his matings of cattle have already proven that his ideas were certainly right. The showing made by cattle he had bred at Winton Farm when they were exhibited at the 1941 International, caused comment enough to stimulate any breeder's desire to own the herd that produced these great show cattle. Not every year does a new exhibitor bring cattle of such uniformity, such quality and style to the International, and added to it, the bloom into which Jim Stork, Winton herdsman, had brought them to Chicago, for he had them ready and they more than exceeded expectations.

Five beautiful females selected by the late Colonel Dillard for his Winton herd from Edwards Brothers, Watford, Ontario, Canada. These heifers were added to the Winton herd in December of 1939. They now become part of the LeBaron herd at Warrenton, Virg.nia.

It was in the latter part of November that we last saw the breeding herd, and we can easily state that we have never seen the cows in better condition, not show fat, but doing well, in excellent breeding condition. We perhaps spent more time last November in looking them over than on some other occasions, and we are of the opinion that few herds, where fifty or more breeding females are to be found, would be classed above it as to type, quality, style or good breeding.

In 1936 at the International Sale, the owner of Winton had selected and bought to head his herd, Enfileen's Bandolier 2d 510436, a first prize junior yearling at the 1936 International, and winner of more than a dozen firsts in major shows that year, as well as some junior championships. Enfileen's Bandolier 2d was a son of Blackbird Bandolier of Page, also a first prize International bull, and he by Glencarnock Revolution 6th, still another International first prize winner. Glencarnock Revolution 6th was by Blackcap Revolution, whose record of being an International grand champion in 1923 and of having been the sire of Revolution 7th, Revolution of Page 2d, and Revolution 100th, the 1927, 1928 and 1931 International grand champion bulls, is most well known. Breeding apparently proves profitable, for Enfileen's Bandolier 2d sired the winning "get" at the 1941 International,

A scene at Winton Farm, showing a few of the cows and calves on pasture. In the beckground are shown some of the buildings at Winton Farm, with the owner, looking over the view.

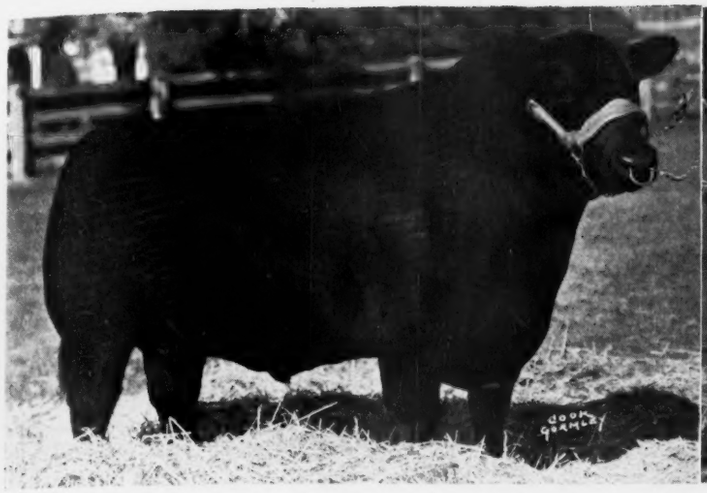

ROBERT THE BRUCE OF WICKWIRE—One of the herd sires now in the LeBaron herd. This bull is the only son of Koko of Dunira that Mr. George K. Bailey, Wickwire Farm, Earleville, Maryland imported a few years ago. Robert the Bruce of Wickwire is the sire of Wintonier 4th 595058, 1941 International grand champion bull, owned an exhibited by Cremona Farm, Mechanicsville, Maryland.

ENFILEEN'S BANDOLIER 2d—Senior herd sire at Winton Farm, now goes in service at LeBaron, Warrenton, Virginia. This great bull was a first prize junior yearling at the International in 1936 at which time the was purchased by Winton Farm. Since, he has been in service. Winton has made great strides forward. At the 1941 International he sired the 1st prize "Get" of sire.

BLACKBIRD 5th OF WINTON—A very nice daughter of Enfileen's Bandolier 2d, a good example of the type of cattle LaBaron secured by this outstanding purchase.

the first time his calves have been exhibited at this great show. He also sired several runners-up to the first place winners in class, including: the senior yearling bull, Pontonier of Winton; the summer yearling bull, Grenadier 2d of Winton; the senior bull calf, Cavalier 4th of Winton and the pair of bulls. Three of his sons, those mentioned were good enough to win the three bull group. Still more credit can go to him, for he sired Ellnora Winton, the dam of Wintonier 4th 595058, the first prize junior yearling, junior and grand champion bull at the 1941 International, which bull was purchased in October by Cremona Farm of Mechanicsville, Maryland and was exhibited by them at the International. As to the females exhibited at Chicago by Winton, we find that Blackbird 5th of Winton, a second prize junior yearling was also a daughter. Enfileen's Bandolier 2d 510436 now goes to LeBaron and should have several seasons of service ahead of him.

The next bull that the Late Colonel Dillard selected to go into service was Robert the Bruce of Wickwire 535560, sired by Imported Koko of Dunira and out of a McHenry Barbara daughter of Eventuation of Page, the 1930 International grand champion bull. How well Robert the Bruce of Wickwire was going to breed at Winton was not known. Today we are prone to think he has been proven a great sire. Besides Wintonier 4th 595058, who was the grand champion bull, two other calves by him were exhibited with the Winton herd. One, Elberta of Winton was a full sister and placed second at Chicago as a junior calf, while Mignonetta of Winton, a three quarters sister stood fifth as a summer

PONTONIER OF WINTON—Outstanding show son of Enfileen's Bandolier 2d, and already a sire of a few excellent calves. We predict a great future for this bull.

yearling. Robert the Bruce of Wickwire has, indeed, a great future and we rather expect that many of LeBaron's future show cattle will be sired by him.—Turn to page 13

THE ANTELOPES, as they were lined up one day at Winton Farm. All are members of the Antelope tribe and are descendants of the cows at the extreme right.

A few of the excellent type females that were in a lot at Winton Farm. They are the kind which LeBaron purchased and should make great producing cattle.

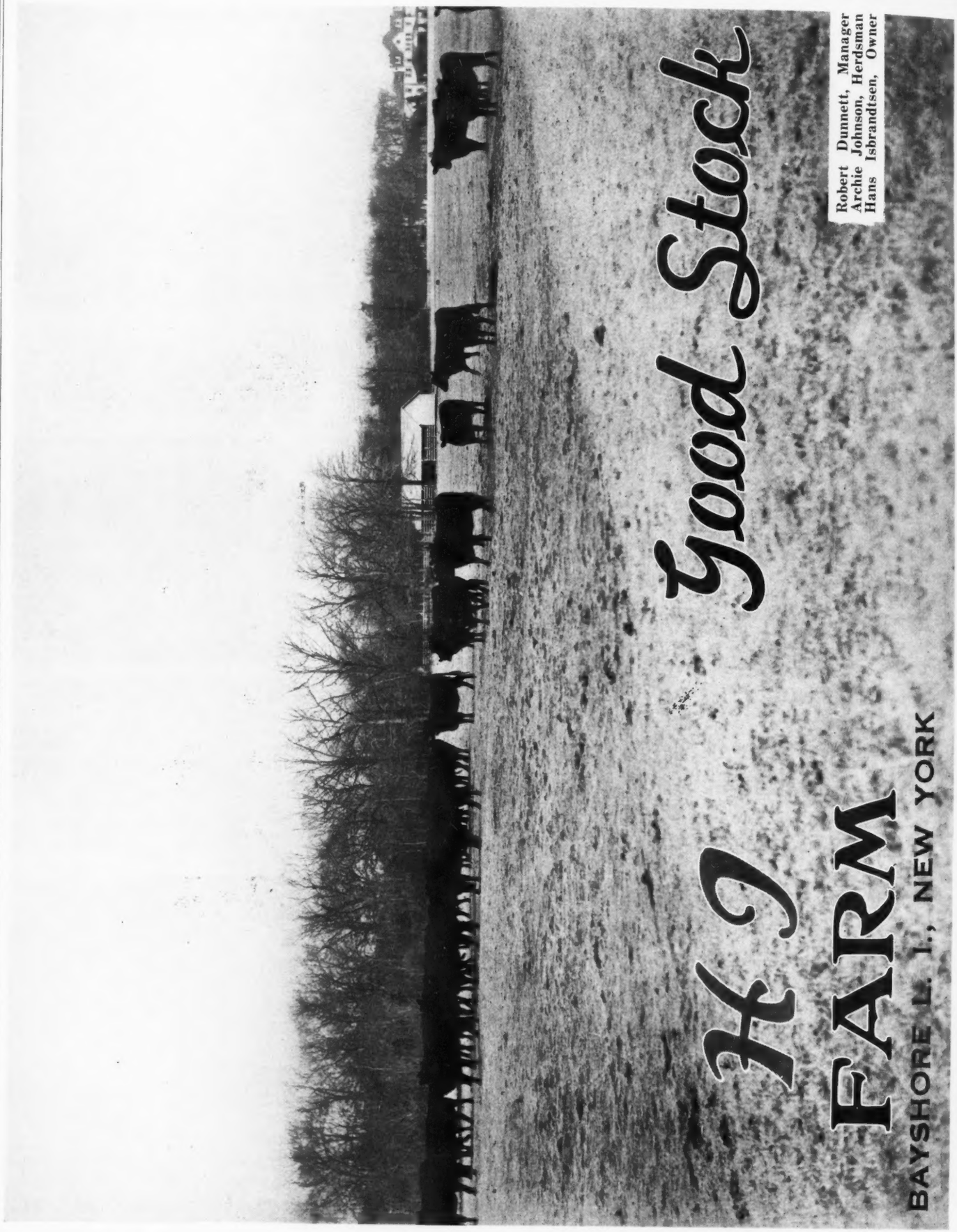
Good Stock
H9
FARM
BAYSHORE L. I., NEW YORK
Robert Dunnett, Manager
Archie Johnson, Herdsman
Hans Isbrandtsen, Owner

Le Baron's Latest Purchase

(Continued from page 11)

Still another bull was being used in the Winton herd. That was Pontonier of Winton, exhibited as a senior yearling, and a great one. He has plenty of future usefulness, either in the two year old class in 1942 shows or as a herd sire. It is highly probable that he will be further exhibited before going into heavy service. He is by Enfileen's Bandolier 2d and out of Erica of Anoka 12th, she by Everald of Briarcliff, 1933 International junior champion bull and out of a daughter of Blackbird Bandolier of Page. The type of Pontonier of Winton, his style and backed up with a pedigree such as his makes him a most valuable animal, and certainly a great prospect for a herd sire.

There may be other greater bulls, for one cannot very easily pass up the 2d prize winners, Grenadier 2d of Winton and Cavalier 4th of Winton, but suffice to state that the factory to produce show cattle certainly exists.

PERELLA of DOONHOLM 591323, one of the Imported females that LeBaron Farm secured with the purchase of the Winton herd. This heifer was one of the tops in the group that Mr. George K. Bailey, Wickwire, Earleville, Maryland, imported in 1939.

Such a factory of course must have besides good herd bulls, excellent breeding cows. Few breeders ever evidenced more care and thought into the purchase of breeding females than did the Winton owner. There are for example a pair of excellent imported females, secured from Wickwire's last importation. Then there are several daughters of Blackbird Bandolier of Page; one or two sired by Revolution of Page 28th; an Evergreen Lady T. by Eileenmere 85th; another by Eileenmere 122d; a pair by Revolution of Page 11th; a daughter of Bandolier of Anoka 10th, full brother to Bandolier of Anoka 6th, the 1937 International grand champion bull; and many other top females sired by great bulls. Of course there are a large number of daughters of Enfileen's Bandolier 2d.

The merging of the former Broadview herd with the Winton herd in building a greater LeBaron herd should prove a most interesting business, and Mr. Dave Sutherland, LeBaron's manager, has no little task ahead of him, and no little responsibility, for considerable money was invested in each of these two herds, considerable effort was spent in developing them and LeBaron in buying them undoubtedly will experience both a thrill in ownership and an equally great sense of responsibility that the herd does go forward and does contribute to the general improvement of the breed. We think that LeBaron has charted a wise course and that many years of successful breeding of quality Aberdeen-Angus can be expected. We feel that breeders everywhere join with the Journal in wishing the owners and the manager of LeBaron Farm, great success, and the best of luck.

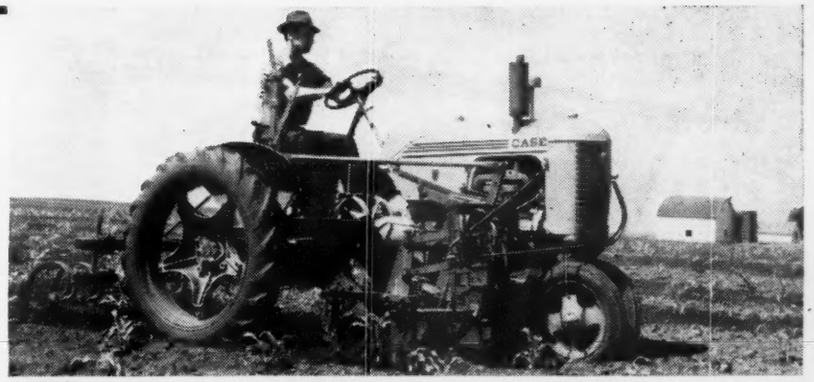

Grow Your Feed *with* Fewer Hands

Fit Yourself for the New Future in Farming

Hard Job Lots Easier. New tractor spreader steers and backs like two-wheel cart. Self-hoisting hitch hooks up in a jiffy, lowers front of box for easy hip-level loading.

Grind Feed Faster than ever possible before with 2-plow power or less. Hi-Suction fan hustles feed through screen, keeps it cooler, grinds more uniformly, saves power.

To meet your nation's need for more livestock and poultry products . . . and your own need for more income . . . you must get your field work done easier and faster so you can give more care to bird and beast. Take the wheel of the best help you can get—farmpower easier to handle, quicker to fuel and lubricate, with speed range to get more done with every implement.

The new Case tractors, from the low-priced 1-2 plow "VC" shown above with money-saving Master-frame implement mounting to the mighty 4-5 plow "LA," all have four speeds forward. All are equipped either for low-cost fuels and gasoline, or with interchangeable cold manifold for gasoline only. All have the pulley properly placed for easy belting. See the size that fits your farm at your Case dealer's now.

Do Non-Stop Disking with power control harrow that angles and straightens on-the-go. Controlled by trip rope from tractor seat. Saves sod strips, leaves headlands level.

Jerome I. Case began building farm machines in 1842. See how a century of experience gives you the greatest guarantee of dependability and durability in farm machinery.

1842 CASE Centennial Jubilee 1942

100 Years of Farm Power Progress

See farm power from ox to latest tractors. Mark machines that interest you, mail to J. I. Case Co., Dept. A-38, Racine, Wis. or nearest branch.

☐ Low-Priced 1-2 Plow Tractors
☐ Full 2-Plow Tractors
☐ Improved 3-Plow Tractors
☐ Fast 4-5 Plow Tractors
☐ Tractor Spreaders
☐ Hammer Mills
☐ Disk Harrows
☐ Farm Trailers

Name

Address

Acreage

Send for Colorful Pictorial

CASE

DEFENDER—Grand Champion, 975 pound Aberdeen-Angus Steer exhibited by Ralph Bean, 19 year old Club member, Eldorado, Illinois at the 1941 Producers Junior Calf Show held December 4th and 5th, at the National Stock Yards, Illinois.

Illinois

Grand Champion Honors at National Stock Yards Junior Show, go to 975 pound Aberdeen-Angus Steer Defender, Shown by Ralph Bean, Eldorado, Illinois. Sold to Kroger Grocery and Baking Company, of St. Louis, Missouri, at $54.00 per Hundred Pounds

By M. E. PLACEK.

Grand champion honors of the 18th Annual Producers Junior Calf Show and Sale, held December 4th and 5th at National Stock Yards, Illinois, were awarded to a 975 pound Aberdeen-Angus steer Defender, exhibited by Ralph Bean, 19 year old 4-H Club member of Eldorado, Illinois, and son of Mr. and Mrs. Norval Bean, farmers who operate some 440 acres in Saline county. The calf was sold at the auction to the Kroger Grocery and Baking Co. of St. Louis, at 54 cents per pound.

Reserve champion honor went to Dale Morgan, 11 year old 4-H Club boy of Madison, Missouri, who exhibited an 1170 pound Hereford. His calf was purchased by Lynn's Market of St. Louis, at 30 cents per pound.

The grand champion calf of the show and sale originated from the George Bond and Son herd of Galatia, Illinois. It was purchased a year ago last December 10th at the weight of 560 pounds. Ralph started his calf immediately on crushed corn and barley. The barley was ground in warm weather and cooked during the cold weather. The calf was finished on a full feed of corn, ground barley and alfalfa hay. It won first place at the county fair.

Around 400 calves were brought in for the show and sale with some 320 being exhibited. These calves were entered from thirty-five counties in Missouri and thirty-five in Illinois. Gallatin County, Illinois, led the list of entries with a total of forty, and won a plaque donated by the East St. Louis Chamber of Commerce for having the largest exhibit of Vocational Agriculture entries. Boone County, Missouri, was second in the list of entries with a total of twenty-eight.

Adair County, Missouri, for the third consecutive year won the silver loving cup for having the best county group of five calves. Entries in the show competed for several hundred dollars in cash, silver loving cups, plaques and ribbon awards.

On the evening of the show the exhibitors were entertained at the National Stock Yards hotel, at which time prizes were awarded by J. R. Fulkerson, Director of the Producer Board. Exhibitors were taken on a tour of the city of St. Louis as guests of the Chamber of Commerce of that city, the trip including various points of interest.

Nelson G. Kraschel, former Governor of Iowa, and nationally known auctioneer, wielded the gavel at the sale. The large packer buyers on the market judged the calves. S. T. Simpson was acting superintendent of the event this year.

This Annual Show and Sale, which started back in 1924, is limited strictly to bona fide members of standard Junior Baby Beef Clubs between the ages of 10 and 21 years who are working under the supervision of the Agricultural Extension Service of the State Colleges of Agriculture and co-operating agencies, and also those working under the Smith Hughes project, known as Vocational Agriculture.

The first thirty prize winners of the show averaged 1113 pounds and sold at an average price of $16.52 per hundred weight at the auction. The first ten Aberdeen-Angus winners averaged $18.77 per hundred weight; the first ten Herefords, $16.00 per hundred weight, and the first ten Shorthorns $14.78 per hundred weight. The bulk of calves exhibited sold in the auction at from $1.50 to $2.00 per hundred weight above the week's market top on commercial cattle of $12.35 per hundred weight, and in many cases considerably higher.

Prize winners in the Aberdeen-Angus breed are as follows:

1—Defender, Ralph Bean, Saline, Illinois; 2—Phillip Frank, Sangamon, Illinois; 3—Richard Elliott, Menard, Illinois; 4—Charmaine Dunn, Adams, Illinois; 5—Richard Casteel, Moultrie, Illinois; 6—John A. Swanson, Warren, Illinois; 7—Harold Tuttle, Douglas, Illinois; 8—John Young, Sullivan, Missouri; 9—Forrest Eitel, Adair, Missouri; 10—Jimmie Eitel, Adair, Missouri.

—o—

A Typical Story.

A story typical of what may well be expected in the Aberdeen-Angus breeding business is found in a recent letter from Mr. Ralph Hall, of Monee, Illinois, in which he says: "Just a line concerning the past. Place, Aledo, Illinois, sales pavilion. Date, October 7, 1937. A ten year old cow in the ring. Mr. Tolan had just bought her heifer calf at $165.00. I asked you how many more calves she was good for and you said 'she looks like at least three more to me'. She has just dropped her fourth calf since she came here, two of which have been real calves." And that's the story of what an "old" Aberdeen-Angus cow is capable of doing when given half a chance and reasonable care. The writer's experience while he operated the big herd at Strathmore brought out the fact that a great many Aberdeen-Angus cows, when properly cared for lived and produced regularly year in and year out up to and including their twentieth year and a few dropped calves in their twenty-first

Left to Right—Ralph Bean, Eldorado, Illinois, showing DEFENDER, the Grand Champion Steer; Phillip Frank, Springfield, Illinois showing his second place calf; Richard Elliott, Greenview, Illinois, showing his third place steer. A trio of compact, thick meated bullocks of superior quality and individuality.

and twenty-second years. Naturally the grand old ladies must be segregated during the winter feeding periods so they will not be disturbed and knocked about. Quiet, a dry bed and plenty of feed makes these aged matrons most valuable property.

—o—

New Directors for International.

The following new members of the International Live Stock Exposition Board of Directors were elected at the meeting of the Exposition Board Tuesday, December 2, 1941: S. G. McAllister, Chicago, Illinois, Chairman of Board of Directors of International Harvester Company; F. W. Hubbell, Des Moines, Iowa, a Shorthorn breeder who has exhibited at the International Exposition for many years; David H. Reimers, Chicago, Illinois, President of the Live Stock National Bank; Arlie Mucks, Madison, Wisconsin, Secretary of the Wisconsin Live Stock Breeders' Association.

$4.00 TATTOO-MARKER

EXTRA LETTERS OR FIGURES—25¢ EA.

Complete with set of figures 1 to 10, bottle of ink and full instructions, all for $4.00, postpaid. Ear tags, Neck chains, Vet instruments. Write for free catalog.

Breeders Supply Co. Council Bluffs Iowa

Featuring the Get of

Erica Earl 2d 443906

This excellent breeding son of ENCHANTRESS ELLUNA'S EARL 410720 and ERNEST ERICA 388113 is giving us a wonderful lot of calves from our richly bred females, calves that are meeting public approval in every way. Both his sire and his dam are sired by Blackcap Foch, the bull that produced so many outstanding cattle in the Dyson herd. Visitors always welcome.

W. H. Mummert, Astoria, Illinois

Featuring the Get of

Revolution 106th 442116

Whose Sons and Daughters are eagerly sought.

THIS great breeding son of the International Grand Champion BLACKCAP REVOLUTION never fails to please. They have always been among the top selling cattle in the Central Illinois sale. May I invite inspection of the young things now coming on. They will please too.

Visitors always welcome.

M. Lantz Willerton, Danvers, Ill.

Pedigrees...

A complete five-generation pedigree for only 50c. Send the name and number of your bull or cow together with date of calving and the name and number of the sire and dam and we will supply a typewritten pedigree at this low rate for as many as you may order.

Aberdeen-Angus Journal
WEBSTER CITY, IOWA

South Side Stock Farm

Now offering a few
Young Bulls sired by
Hanes Eileenmere

These calves are out of some of our better females, and are the same type as the great bull, Hanes Eileenmere 2d reasonably priced. Come and see them or address:

Philip H. Postel
ROCKBRIDGE, ILLINOIS

The **Dells Valley Farms**

Now Offering

Aberdeen-Angus Bulls Ready for Service

The Bulls are priced reasonably. They are most fashionably bred and are sired by Nationally recognized Herd Bulls. Come see them and make your selections early. We also have Cheviot Breeding Ewes for sale.

Simon E. Lantz, -:- Congerville, Illinois

TIMBERLINE STOCK FARMS

ABERDEEN-ANGUS CATTLE — HAMPSHIRE HOGS
FORREST W LEMONS — CONGERVILLE, ILLINOIS

We now have a number of very fine

Burgess Marshall B. Bulls for Sale

These thick made, low set bulls of top quality range in age from NINE months to TWO YEARS. We think some of them are REAL SHOW PROSPECTS. We also have a few bred heifers for sale that have been served by

Hanes Eileenmere 2d

Forrest W. Lemons, Congerville, Illinois

Our Annual Spring Sale, Friday, April 17th

Aberdeen-Angus Journal Readers are requested to note the above change of date (From April 14th to April 17th) in order to avoid conflict with other sales. At this time the members of the Central Illinois Aberdeen-Angus Breeders' Association will bring before the public another of their choice selections of breeding cattle—consisting of high class breeding bulls and females suitable for founding new herds or strengthening already established breeding plants. Watch the Journal for further details and place your order now for a copy of the catalog.

Central Illinois Aberdeen-Angus Breeders Association

SIMON E. LANTZ, Secretary and Manager — CONGERVILLE, ILLINOIS

Mercer County—*The Aberdeenshire of America*

By Gay Quammen

Erian B. 3d 542492 to be Feature of Annual March Auction Sale

Mercer County breeders are hustling these cold winter days getting their respective consignments ready for the annual March sale. More than two dozen breeders are going to offer one hundred head at the twelfth annual spring event. We have, to date, little complete information about the offering, but we did learn that the bull, Erian B. 3d 542492 would be offered. He should prove of interest to many interested bull buyers, for if a bull has a right to be a good breeding bull, he should have that right. His sire, Envious Blackcap B. 6th, the 1939 International grand champion was by Envious Marshall 3d, the 1932 International grand champion. The dam of Erian B. 3d 542492 is none other than Maple River Erianna 6th, a granddaughter of Earl Marshall. However, she has a greater distinction, that of being the dam of two International grand champion females, Erianna B. 2d the winner in 1937, and Erianna B. 6th, the winner in 1940, the latter selling at $5,200.00 to Mr. C. L. Hardwick for his herd at Cleveland, Tennessee. Erian B. 3d's calves at Mercer County have been good and should help to attract more than one buyer for him.

Erian B. 3d 542492 — **Selling March 12, at Aledo**

Sire: Envious Blackcap B. 6th 504417	Envious Marshall 3d 438496	Excelsior Marshall 3d 393528	Excelsior Marshall
			Eva of Knockanbuie 5th
		Eulogy of Leamoor 343814	Envious Erica 312081
			Imp. Eulogy of Swaylands
	Blackcap Lassie B. 9th 459883	Burgess Marshall 3d 433575	Elgon Marshall 2d 423074
			Imp. Maid of Bummers
		Blackcap Harrison 68th 425788	Blackcap Revolution 287269
			Blackcap Judy 46th
Dam: Maple River Erianna 6th 427172	Blackcap Bazil 400353	Earl Marshall 183780	Protine 138372
			Erica McHenry 12th 104123
		Blackcap Lady M. 2d 309964	Sunnyside Prince 2d 109648
			Blackcap Lady B. 121692
	Maple River Erianna 2d 370225	Black Marshall 2d 229849	Earl Marshall 183780
			Blackbird McHenry 124th
		Erianna 3d 216139	Blackcap Model 186969
			Erica 5th of Keillor Park

It is the females though, that will likely furnish the greater interest, for with seventy head from which to choose, buyers have a chance to get several more tops than in the sales that list but thirty or forty head. We shall leave all comment about the heifers until the February issue, before which time, we shall have had a chance to see them and to learn more of the particulars concerning their breeding.

Mercer County has staged many a splendid sale in recent years, and last fall cancelled their regular auction because they didn't have enough of the better ones to make the kind of a sale they prefer to stage. The cancellation should certainly help to make this 1942 Spring sale a great place to buy good ones, and cattle with another six months age, thus nearer the productive stage for the buyers. More than likely bred heifers will be the feature of most of the heavier consignors. The heifers will be bred to top bulls, and Mercer county breeders have in recent years purchased quite a few top bulls to place in service in their herds.

The one hundred head will come from the following herds: Milo Sheats, Farr Carroll, Emery Brown, W. L. Candor and Son, R. C. Johnston, R. V. McCreight and Son, Charles Yerkey, John Nelson and Sons, G. A. Morgan and Sons, Macy and Stallings, Emanuel Johnson, F. E. Gleize, L. McWhorter and Son, J. E. Brown and Sons, H. L. Thornton, Batson Estate, all of Aledo; J. L. Hamilton of Little York; R. E. Bloomer and Harry Wolf of Keithsburg; Bruce Robbins and Silvis Pitman of Preemption; H. S. Bridgford and Mrs. B. R. Felton of Joy; Seaton Brothers and Thompson and Homer Clark and Sons of Seaton; Blaine Kendall of Reynolds; C. J. Armstrong of Alexis and C. J. Eckardt and Son of Orion.

Colonel Roy G. Johnston of Belton, Missouri will cry the sale, and it is to be expected that he will do his usual quick job of selling the cattle. Hugh McWhorter for years the active head of the organization as well as its Secretary-Treasurer will manage the sale and is already getting the material ready for the catalog. There will be several animals pictured that will sell, and the catalog is being well illustrated. We would suggest an early request for the catalog, as demands have of late exceeded the supply. To secure a copy, all that is

(Please turn to page 49)

You are Invited to Attend the

12th Annual Spring Sale

Thursday, Mar. 12

One Hundred Head

Selected from more than twenty-five Mercer County herds. These cattle represent the finest breeding to be found in the county and include many of the best young things now being developed.

Thirty Bulls

Headed by Erian B. 3d 542492, a son of Envious Blackcap B. 6th the 1939 International grand champion bull, the list of bulls consigned to the sale will be most attractive. There is to be purchased some of the best prospects ever offered in the sales. Be sure to see the February Journal and secure a copy of the illustrated catalog.

Seventy Females

The offering will feature both splendid open heifers and top bred heifers, safe in calf to the outstanding bulls now in service in the county. Members of the most sought after tribes will be listed in this sale.

★ ★ ★

Write for Catalog:

Address: HUGH McWHORTER, Secretary

Mercer County Aberdeen-Angus Ass'n

ALEDO, :-: :-: :-: :-: :-: ILLINOIS

Several Spring Auctions Slated for Illinois

The months of April, May and June will be busy for Illinois breeders who have the habit of attending the various auctions in the local territory. For several dates have already been claimed and there are others not yet claimed but being considered.

There was a meeting of the Illinois Breeders to be held early in January, and doubtless among other matters to be discussed was the question of and the date when to hold the annual auction. More will be heard about this meeting in a forthcoming issue of the Journal.

On April 17th at the Dells Farm, Senator Simon E. Lantz' farm near Congerville, the Central Illinois breeders will again bring out a consignment that should prove of interest to many breeders. There are a large number of breeders in that territory and the tendency has been in recent years to make each sale a bit better than the previous one. Central Illinois breeders know that to accomplish this end they must (and they have been so doing) offer to the buying public a better lot of breeding stock each time they list a date and stage an auction. Senator S. E. Lantz has managed the past sales and he will again manage the 1942 spring sale.

At just what date J. Garrett Tolan will make his annual sale, we are not as yet informed. But whether it be in April, May or June, we all know what to expect at Pleasant Plains. Mr. Tolan has had the two top sales of the breed in more than twenty years. There is a reason, and most breeders recognize that the reason is that he always aims to offer a very select group of nicely developed, modern typed, choicely bred individuals. More than likely daughters and sons of Eileenmere 85th 470007 will be featured and well they should be. For Eileenmere 85th added more lustre to his name at the recent International when his daughter, Evermere T. (the top female of the breed in twenty years) was made senior and grand champion female; and when Eileenmere 260th. (one of two top bulls of the breed in twenty years) was selected as senior champion of the same show. Watch for the date and be on hand for the fireworks.

Edwin A. Schwarm and Sons of Loogootee have chosen May 16th for their annual sale, and will again offer a group of well bred Ericas, a few of their show cattle and should present a very worthy sale offering.

On June 1st, Mr. J. F. (Frank) Thornton of New Berlin, will hold his sale. We recall well when he bought Eileenmere 190th at $4,500.00 in June of 1939 and just as clear to our mind is the time last spring when thirteen of this bull's first calves were walked through the auction ring and grossed $5,200.00.

June 10th has been claimed by Stanley R. Pierce and Sons of Creston. This may be the last sale of the season in Illinois, but it will be one of the better ones, for this cattle breeding family (B. R. Pierce, Stanley R. Pierce and now Lewis and "Tim") know what the buying public likes and they make their consignments accordingly.

An early request for catalogs is always appreciated by breeders staging a sale. It serves as a ready guide to them in their ordering of sale catalogs.

NOW OFFERING

ONE BULL 14 months old, and FOUR HEIFERS 12 to 15 months. All sired by PRIZEMERE 457th—Barbaras, Blackcaps, Ericas and Prides. Write or better still, SEE THEM.

EHLERS BROTHERS, LAMOILLE, ILLINOIS

Maple Hill Stock Farm

EILEENMERE OF MAPLE HILL, son of Eileenmere 85th heads my herd of Ericas, Blackcaps, Queen Mothers and Barbaras. Offering—Two yearling heifers, two Feb. bulls, by Eileenmere of Maple Hill.

DAVID DEATHERAGE, OBLONG, ILLINOIS

1913 Irwins Quality Farm 1942

EILEENMERE 223d by Eileenmere 85th heads a select herd of best families. Our cattle make you money. Write us about bull and heifer calves. Duroc Hogs, Shropshire Sheep and Percheron Horses.

E. E. IRWIN, SALEM, ILLINOIS

Edgemere Angus Farms

Aberdeen-Angus - - Berkshires

Offering TWO great YOUNG BULLS and a few CHOICE HEIFERS . . . Don't forget the State Berkshire Sale February 17, 1942. FIFTY of the best BRED SOWS in the State will be there. Be sure to see Edgemere's consignment. Write for catalog.

Glenn Schrock, owner

WASHINGTON, ILLINOIS

Sunny Side Farms

Eileenmere 147th 502568

WHITMAN & HARPER, Morris, Ill.

Dyson's Angus

Originated These Three Strains

Ballindalloch Bertrams, Blackcap Bonds and Earnest Ericas

25 Years of Careful Breeding

★ ★ ★

GEORGE DYSON, Mgr., RUSHVILLE, ILLINOIS

Stone's Superior

HIGH QUALITY

Cattle Neck Chains

Guaranteed for long service
Used by leading breeders.

Compare our price and quality with any other on the market

- Inexpensive—Economical
- Very large numbers, can be read at greater distance
- Deeply cut numbers on both sides
- Numbers filled with hard baked enamel
- Tag is ⅛ inch thick, made of hard brass
- Heavy coil chain (case hardened) electro-zinc plated
- Ring fastener made of spring steel, oil tempered, cadmium plated
- Tag has smooth surface, no rough edges
- Can be furnished with or without names
- Satisfaction Guaranteed. Prompt Service

For information write

Stone Mfg. & Supply Co.

205 East 22nd Kansas City, Mo.

My Sale

Monday, June 1,'42

Will Feature the Get of

Eileenmere 190th

Register for the Catalog today.

J. F. THORNTON

New Berlin, Illinois

Buckeye Blacks are Better

By Gay Quammen

Ohio Breeders Fortunate in Having J. B. McCorkle at O. S. U.

We really have no definite idea as to how many years J. B. McCorkle has been at Ohio State University, or how many years he has been greatly interested in Aberdeen-Angus or other breeds of beef cattle. We do have an idea he is doing a rather splendid job, not alone with his duties at the University in selecting, fitting and showing both breeding cattle and steers and always having a few good ones around for students to judge and learn to better appraise livestock, but especially in his interest and efforts with regard to better livestock in Ohio. We really do not know (he has never so stated to us) whether he prefers Aberdeen-Angus over other beef breeds, but we have a good idea that he does appreciate Aberdeen-Angus. He should, for in the past two years, Mr. McCorkle has been at the halter of two Aberdeen-Angus steers that have each made a very strong bid for top honors. In fact, at the 1940 International, Ohio's Model, a son of Glencarnock Eric of Cremona, the 1940 International grand champion bull, was selected as the Reserve Champion Lightweight Steer over all breeds, while at the recent 1941 International, Ohio's Elite another lightweight steer was first in class, and went on to win Reserve Championship of the breed and become champion over all breeds in his weight. That's knocking at the gate and one of these years "Mac" may both lead in and lead out the grand champion steer of the great International. Further honors though, and equally interesting to us, is his winning of the blue ribbon at the 1941 International on junior heifers calves. This great little heifer, Ohio's Queen Harrison 2d, was certainly a tidy beast and needed to be to win against Elberta of Winton, a daughter of Robert the Bruce of Wickwire and out of Ellnora Winton, a granddaughter of Revolution of Page 43d. In fact, Ohio's Queen Harrison 2d defeated a full sister to the 1941 International grand champion bull, Wintonier 4th, for the top honors in the baby heifer class. Much credit can go to McCorkle, for he was trying every minute to put her over and was showing against a lad, (Jim Stork, Winton Farm herdsman) that stood close to the top in practically every class in which he was entered. It is not the actual winning that means so much, but the fact that Ohio State University does have a creditable enough herd of breeding cattle to bring out a winner, serves to stimulate a reader interest in the breed in the Buckeye state and to cause breeders throughout the state to have greater confidence in the judgment of Mr. McCorkle with reference to his beef cattle selections. With that confidence, that "Mac" does enjoy in his state goes a rather encompassing bit of responsibility. For breeders throughout the state seek his aid in chosing their herd bulls in adding females to the breeding herd, and in culling their herds. We have visited a few herds in Ohio, know a few of the breeders and we haven't ever heard of any occasion where "Mac" had not when requested offered his honest advice. That's a most commendable trait for breeders everywhere (not all but a large number of them) may ask for criticsm and if in answer to the request if the criticism happens to be a bit destructive, there is frequently noted a tendency upon the part of the inquiring breeder to be offended.

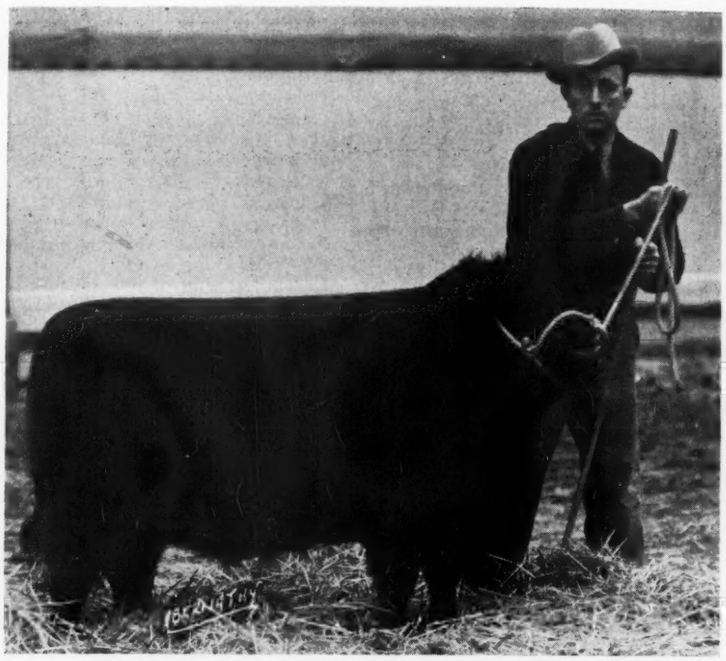

OHIO'S QUEEN HARRISON 2d 615395, sired by The Elite 535739, he by Eileenmere 158th by Eileenmere 32d. Her dam, Stroop's Queen Harrison 448952 was by Elan Marshall by Earl Marshall and out of a McHenry Queen Mother sired by Blackcap Revolution. Ohio's Queen Harrison 2d was first prize junior heifer calf at the 1941 International Live Stock Show.

But McCorkle does more than select, fit and show cattle and help other breeders. Much of his time and effort is expended in the promotion of beef cattle in the state. Like most people connected with one or another of the agricultural institutions, he doesn't confine his interest or effort to just one breed.

Our association with him has been, of course, connected with Aberdeen-Angus activities in the state of Ohio. He serves as the Secretary-Treasurer of the Ohio Aberdeen-Angus Breeders' Association, and does a splendid job of it, manages the annual auction sale to the general satisfaction of seller and buyer, and helps to select the cattle with the sales committee and is most co-operative to the end of improving the general average of Aberdeen-Angus activity in the state. It is questionable if an Ohio Aberdeen-Angus Breeders' Association would have been in existence today, and especially in existence as a really promotional agency, if it had not been for "Mac's" effort in helping to get an organization and then continued effort in keeping it going ahead.

With the help of a sales committee he will again manage the Ohio Spring Sale. To breeders who are consigning or wish to consign cattle, we ask that each one give his help, send in the pedigrees early, write a footnote that is of sales advantage and carefully feed and fit your consignments, so that sale date may be a more pleasant and profitable date for all Buckeye Breeders of Aberdeen-Angus. In other words uphold the slogan that has been adopted and which heads these pages in every issue of the Journal.

BUCKEYE BLACKS ARE BETTER

Killbuck Farms

Now Offering

A few select yearling heifers by our excellent breeding son of General of Ada. These are real foundation material.

Also

Several yearling bulls that look like real herd sire prospects. The 1941 calf crop is coming on for your inspection. See them before they have been sorted.

MILT MILLER, Manager **JACK LOW, Herdsman**
WEST SALEM, Wayne County OHIO

Ohio Breeders, Attention!

A note from J. B. McCorkle, Secretary, informs us that Aberdeen-Angus breeders of Ohio will hold their annual meeting on Wednesday, January 28th at Plumb Hall, Ohio State University, Columbus, Ohio. The time has been set for 1:00 P. M. Besides the regular business, final plans for the sale will be discussed. All Buckeye breeders of Blacks should attend this meeting. Visitors interested in the breed are invited to be present.

1918 Clover Nook Farm 1941

It is our aim to produce cattle of such merit as to improve our own herd and be profitable to those who buy our surplus. Inquiries and visitors welcome.

J. H. SMELTZER, MARION, OHIO

FOR SALE

Bulls old enough for Service

Also Females Any Age.

Visitors Always Welcome

STONY BROOK FARMS,

H. D. Heckathorne & Sons, Forest, Ohio

Burson Farm

A Hearty Welcome

Awaits all who will accept an invitation to visit our farm and inspect the new crop of calves from our Sunbeam Revolution bull. We think they are tops. Drop in at your convenience.

★ ★ ★

BURSON & WARD, CAREY, OHIO

A Bernadine Bull Calf For Sale

Sired by a son of EILEENMERE 85th. We have bred cattle since 1918, our cattle are all descended from BERNADINE of LINCOLN RIDGE, hence we call them BERNADINES. For further particulars address

LINCOLN RIDGE FARM,

REI DUPREY, owner VAN WERT, OHIO

Shawnee Farm

Our 3 Herd Bulls

Are all half brothers to International Grand Champions, BOWMAN MARSHALL and BUCKEYE MARSHALL are half brothers of Envious Marshall 3d, 1932, and Cremona's Prince Earl is a half brother of Glencarnock Eric of Cremona.

Our 1941 calves are about to be weaned. There are some remarkable prospects for herd sires for those desiring young bulls. The heifer calves are equally good. We have a few heifers for sale bred to Cremona's Prince Earl, half brother to the 1940 International grand champion.

S. A. BOWMAN, owner

934 First Nat'l. Bank Bldg., Springfield, Ohio

Hilldale Farms

"BUCKEYE BLACKS ARE BETTER"

For Superior Quality

Proper building of herd requires outstanding females and the best bulls possible to secure. Hilldale Farms have both and are in a position to supply the finest of individuality with the quality and the type that pleases. Added are blood lines that are proven producers of the best.

★ ★ ★

Watch for the Date of our Spring Sale

J. S. Caldwell & Sons, -:- Chillicothe, Ohio

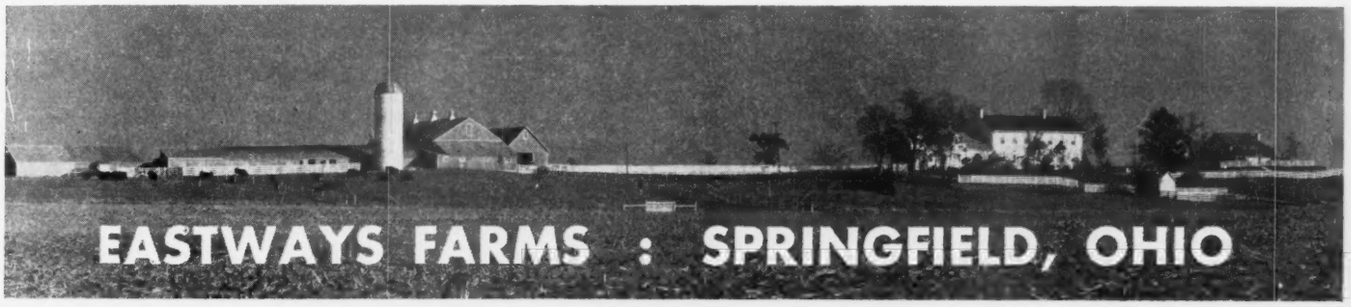

Envious Blackcap Jr. →
573305

Starts 1942 on our farm with eighteen of our best cows settled by him. Our 1942 calf crop will be outstanding. See them this summer.

★

Where Quality
and
Type Unite

★

M. W. George
Manager

E. E. GREINER, Owner

Eileenmere 158th 503151

Sire of the "Elite" Ohio State U. Herd Bull and 1939 Ohio Grand Champion. Eileenmere 158th has sired top calves on our farm. Come and see them.

★

Visitors Welcome
and
Inspection Invited

★

G. P. Morrett
Assistant Mgr.

Eastern States—

By Gay Quammen

Pennsylvania Breeders Hold Meeting at Rolling Ridge Farm

The meeting was called to order at 1 o'clock by the president, N. L. Davidson.

Mr. Rubicam, owner and operator of Rolling Ridge Farm, was unable to be present and a letter of welcome from him was read by Mr. Davidson. Mr. Davidson introduced Duane Clark, field representative from the American Aberdeen-Angus Breeders' Association who addressed the gathering. He expressed his appreciation on being able to attend our meeting and then went into a lengthy discussion as to the great strides that Aberdeen-Angus cattle are making both in the breeding and feed lots. He pointed out the fact that there is a great demand for Angus bulls on range cows which in turn was caused by the many requests for Angus feeder cattle. He also told about the increased number of exhibitors at the Chicago International and brought out the point that the Grand Champion Bull came from Maryland. He complimented the Eastern Breeders on the great strides they were making in the improvement of the breed.

Mr. Clark gave the steer record for the 82 top shows in the United States this year which was as follows: 62 Angus Grand Champions; 18 Hereford Grand Champions; 2 Shorthorn Grand Champions.

He told about the Grand Champion steer which was produced by Purdue University and sold to Firestone Tire and Rubber Company for $3.30 per pound. He also commented on the fact that it would be shown through Oklahoma, Texas and the great cattle states. He brought to light the fact that the champion carload of cattle were also Angus and sold for $30.75 per hundred. He complimented Mr. Fuerst of Fuerst Stock Farms who was successful in placing a steer 7th, in the carcass class at Chicago, which proves the fact that cattle can be fed out in the East as well as the Mid-West.

In the feeder calf contest the Angus had the reserve load and out sold the grand champions which were Herefords, again proving the superiority of the breed.

In the open classes the Angus outsold the Herefords almost .01 per pound which again proves the fact that the packer is leaning very heavily to the Angus cattle.

He discussed the progress of the Aberdeen-Angus Breeders' Association and brought out the fact there was a 30% increase in members this year over last year.

There were over 5000 Angus Breeding animals sold last year at an average of $267.00, he felt that the Aberdeen-Angus cattle business was on a sound basis and the outlook was better for next year. He also stated further that the association put on a publicity man because of the increased demand for Angus cattle.

He expressed regret that Mr. Tomhave was unable to attend and related the hanging of Mr. Tomhave's picture in the Saddle and Sirloin Club in Chicago the ambition of all outstanding cattle men. He closed by offering his services to all Angus breeders and people interested in breeding Angus cattle. (Please turn to page 48

Doing the Herds.

Mr. Robert E. Hogarth, Valley Farms, Walpole, New Hampshire, writes: "Well we are back in snowbound New Hampshire after a very enjoyable trip. After we left you we went down to see the Tolans, then across through Ohio, stopping at the Maxwalton Shorthorn farms. After that we headed south and visited at Ravenswood, LeBaron, Brandywine, Cremona, Wickwire and Briarcliff, so we know a little more about what sort of cattle we should be breeding." Those who contemplate going into the business of producing beef cattle will do well to follow this example of visiting many herds in many states before they really decide what to do and where to make their selections. Then too such a trip permits the visitor to see first hand something about how Aberdeen-Angus breeders in various sections of the country handle their breeding herds. How they house and care for their cattle is important.

Good Hope Farm
OLD CHATHAM, NEW YORK

Qualiteer of Sunbeam
An exceptionally well bred son of Black Peer of St. Albans, the 1934 International Grand Champion. A show bull of merit and a sire of most satisfactory calves. They are right in type and exhibit the great qualities of their sire.

Prince Sunbeam 11th
A son of Barbarian of Rosemere 103d, he by Eileenmere 61st, who has for a dam, Pride 17th of Sunbeam, dam of Black Prince of Sunbeam, 1938 International Grand Champion. Prince Sunbeam's calves evidence his good breeding.

Eboneezer of Anoka
Our most recent herd bull addition. He is sired by Blackbird Bandolier of Page, sire of the 1937 International Grand Champion bull, Bandolier of Anoka 6th. His dam is Ebonessa of Don Head, she a great show cow and championship winner.

Young Stock - Both Sexes - Always for Sale

John S. Williams Owner
Frank J. Ellis Manager

WINDSOME FARM
Our carefully selected herd of TWENTY-FIVE matrons representing the most popular families is head by PRINCE SUNBEAM 11th.
MR. and MRS. JOSEPH R. BUSK
Lloyd Henryson, Manager
LITCHFIELD, CONNECTICUT

Mt. Pleasant Farms 1939
REGISTERED ABERDEEN-ANGUS CATTLE
MARSHALL PUSEY, Laurel, Delaware

WONUKA FARM
A new herd headed by Bethel Black Kaptain 575018 and Wonuka Bandolier 618625. Visitors are Welcome.
S. W. HUFF, Owner
H. Rohdenburg, Mgr., Carmel, N. Y.

DANCOTE

Now offers two thick, short legged young bulls, one by Burgess General of Ada, 1st aged bull 1940 International, the other by Briarcliff Mignot.

Clayton C. Taylor, Lawtons, N. Y.

Bonniebrook Farm

A choice herd of Registered Aberdeen-Angus cattle. Herd Sire: Briarcliff Barbarian 20th 577261.

B. Edmund David, Ancramdale, N. Y.

Leacote Farm

Herd Sires:
Jock's Enchanter 626110
Bandolier Prospect Lad 5th 644406

A. D. and E. D. MERRITT
Rhinebeck, New York

Rufflands

Our First Calves by
Georgine's Bandolier of Anoka
May now be seen at

RUFFLANDS
WM. LANDAUER, RED HOOK, N. Y.

FAREHAM FARMS

Hartland Four Corners - - - Vermont

BLAEMORE ERIC 10th 502882
Now Heads Our Good Herd

•

Now For Sale:
Two 2-year-old bulls, 3 cows and 4 coming yearling bulls. Herd Accredited.

•

WARREN D. PERRY, Owner
665-5th Ave., New York City
Richard Hathorn, Manager

Valley Farms

You're Welcome
To visit our farm and herd. We aim to develop one of the top breeding herds in the Northeastern section of the country. We are building on the finest bloodlines and superior individuals.

•

C. A. Blackwell, Owner
George Tiffany, Manager
WALPOLE, NEW HAMPSHIRE

LAUREL HILL FARM

Registered
ABERDEEN-ANGUS CATTLE
"The oldest herd in Massachusetts"

John E. Lathrop, Mgr.
BLANDFORD, MASSACHUSETTS

Fuerst Stock Farm

Now is the Time
To Select
1941 Heifer Calves

Myron and Agnes Fuerst
Pine Plains, New York

Ankony

In 1942
We are expecting many more calves to drop to the service of Blackbird Barry. We have been particularly well pleased with his calves so far, and we look forward to the time when we will have more of them for sale.

•

Keep Ankony Angus In Mind

Ankony Farm
Allan A. Ryan, Jr., Owner — James Ironside, Manager
RHINEBECK, NEW YORK

Maple Croft—Feeders for 40 years

Yes, they're pure breds. Come and see the 1940 calves and learn how we handle them. We also have young bulls.

J. G. HANLIN, ELK GARDEN, W. VA.

Fort Hill Farm

Adds New Senior Herd Sire
EILEENMERE 157th

CLYDE BONAR, Burlington, W. Va.

Rolling Ridge Farms

We invite You
To see our show herd at the Pennsylvania Farm Show at Harrisburg, January 19th to 23d or at the farm. Most of the cattle are by Rolling Ridge Black Major R., our senior herd sire.

Raymond Rubicam, Owner — Harold P. Hamilton, Manager
Danboro, Bucks Co. Pennsylvania

Rally Farms

Our Calves
by
Envious
Blackcap B. 9th
Are sure to please.

★

Come and see them.

★

F. H. Bontecou, Owner — Obed Potter, Manager
Millbrook - New York

Briarcliff Farms

The Pioneer Herd of Aberdeen-Angus in the East

Now Offering—
Foundation Females and Herd Bull Prospects

Representing the best blood lines produced at Briarcliff through long years of careful matings and selections. These cattle come from the best known tribes of the breed and are suitable to be used in the founding of new top herds, or, they will fit into any well balanced long established herd and give a good account of themselves. We shall be happy to confer with those desiring to establish new herds and will to the best of our ability aid in the selections for that purpose. Remember the Pioneer herd of the East when in need of top breeding Aberdeen-Angus, either sex. Visitors always welcome at Briarcliff.

We offer One to a Car Load

ANTHONY D. DUKE, Owner — SAMUEL H. MORRISON, Gen. Mgr.
PINE PLAINS, (Dutchess County) NEW YORK

The World's Beef Situation of Today and That of the Future?

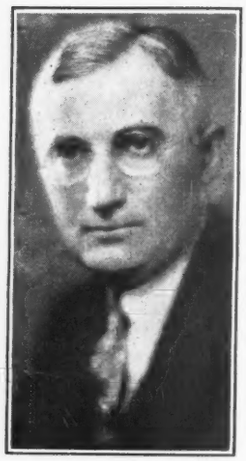

By
Otto V. Battles

"Do you know that the Swift Packing Plant at La Plate is larger than the Chicago Plant?" "No, I did not," was my answer to Mr. Donald Burns, chief buyer for Swift International of the Argentine. I had been invited by Mr. Burns to join a distinguished group—mostly visitors from foreign countries—for a tour of inspection of this, one of the world's largest meat packing institutions. It covers many acres adjacent to the River Plate, with its docks ordinarily filled with ships from England awaiting their loads of beef. At the time I visited there, however, there were very few English ships in the harbor and these few would have to brave the hazards of the battle of the Atlantic before they could land their cargoes at the war-torn ports of the British Isles. Some were getting through; others were not. At any rate, meat eating Britain was growing hungrier for beef day by day. There was a surplus of beef in the Argentine at that time, but there was a definite shortage of ships to carry it to the ports where it was most needed.

This fact was more clearly born in upon me as the tour progressed through the many departments of this great meat packing plant south of the equator. Its vast storage spaces were filled to capacity with as fine a quality of beef as the world famed pampas pastures are capable of producing —beef that would rival in quality our own high standard of the corn belt. And back on the great estancias of the live stock and grain belt surrounding Buenos Aires in a semi-circle I had, during the preceding ten days, seen herd after herd of commercial beef cattle numbering thousands of head awaiting a call to the markets of La Plate, which were influenced by the quantity which could be shipped to England. In fact, it seemed to me that the almost unlimited acres of the pampas were literally covered with beef cattle. There are comparatively few dairy cattle in the Argentine.

This picture of bovine plenty in the making was still fresh in my mind as we went through the canning department of Swift International, where I observed the magnitude of this phase of the meat business of the Argentine. Here was something that was indeed a surprise to me. Heretofore I had always been of the opinion that only meat which was not of good enough quality to market by other methods was put into cans, but on this day I saw with my own eyes meat of as good quality as could be found anywhere in the world being canned for shipment to whatever markets were available, including those of the United States. And much of this high quality meat was being marketed in this way because of lack of space for carrying it as chilled beef to Great Britain.

"Please tell me," I said to our host, "is Swift International representative of the other plants here? Are they too over supplied with beef and for lack of a market canning great quantities of prime beef? And how does their volume of business compare with yours? Yes, conditions were similar in all of the plants, but as to volume, the Anglo, an English concern, was much larger and Wilson and Armour were somewhat smaller."

We finished our inspection after several interesting hours, and were taken to the beautiful Country Club House on a scenic spot not far distant, maintained solely for the personnel of Swift International, where after listening to several interesting speeches by various members of our party at the conclusion of a delicious luncheon, I learned still more of the beef situation of the Argentine. Sitting next to me was youthful brilliant Paul Nyhlus, commercial attache of the United States Embassy in Buenos Aires. Mr. Nyhlus had spent a number of years in Argentina, and due to his connections, was exceedingly well-informed. He very courteously gave me much invaluable information concerning all phases of business and agriculture there. All that I had learned that day I pondered seriously after I left this delightful company. I had had a close-up view of what seemed to me a burdensome supply of beef dependent upon a woeful lack of ships to carry it to the countries which could use it to such good advantage. I had seen the great stretches of the pampas, the most fertile agricultural region of the world, with its possibilities of still further expanding its production, and I was worried, worried with the thought of what large imports of beef from the Argentine could do the producers of my own country, should foot-and-mouth disease suddenly cease to be a barrier to imports of fresh beef from this great cattle producing country, with a consuming population of only thirteen million despite their more than treble per capita consumption, compared to our own.

This was in August of 1940. I returned to the United States and began to study our own meat supply, and found to my still greater apprehension that we were rapidly approaching an all-time high in beef production. I then turned to the British Isles and the picture changed. Here the great live stock industry was quite rapidly declining due to circumstances mentioned in my article appearing in the November issue of the Aberdeen-Angus Journal. Meat from abroad would be needed in ever increasing quantities. Let shipping conditions improve, and England would absorb the surpluses of the Argentine and cry for more, and our own expanding consumptive demand would eliminate any danger of an immediate surplus in the United States.

At the beginning of 1942 which bids fair to be the most eventful and probably the most tragic year in world history, the meat situation is in a decidedly different position. A letter from the same Donald Burns of Swift International received a few weeks ago says, "Conditions here are entirely reversed from the time of your visit. Now English ships wait patiently at the wharfs while we scour the country for enough beef to load them, and Argentine housewives are complaining about the high cost of meat." This to the writer would seem to be a complete removal of any threat which may have existed of heavy imports of beef from the Argentine to the United States. Although we haven't any accurate information on the meat supply of the European continent, there is every reason to believe that the ruthless and tyrannical invaders of the conquered countries have stripped them bare of meat animals, a destruction which will require many years to overcome even after peace arrives.

As far as our own country is concerned, our actual involvement in the most devastating war of world history removes all likelihood of any over-supply of meat now or in the near future. In fact, with the call which is sure to come to us to help feed the hungry of lands less fortunate than our own, a tax may even be put on our ability to meet the requirements which may be made upon us. No one knows at this time what the future holds, but everyone should know that we face grave responsibilities, and that one of them is to maintain to the maximum our production of food, the most important item of which is meat. It is our patriotic duty to see to it that the cause for which our soldiers and sailors are dying does not suffer because of a lack of food, regardless of any threat of future surpluses which are not likely to occur anyway, at least for many years, considering the extreme depletion of present and potential supplies.

Notes From the Association Secretary's Office

Volume 47 of the American Aberdeen-Angus Herd Book has been received from the printers and is ready for distribution. The book contains pedigree numbers 580501 to 598500. The price of this volume is $3 post paid.

We also have on hand a considerable number of Volume 40 to 46 inclusive. Any of these volumes will be mailed at $3 each.

It is impossible to get any of the early volumes of the herd book that were destroyed in the fire. A number of breeders have started to build up a set of herd books by beginning with volume 40. They find that a good many pedigrees can be tabulated to the fourth generation from the use of volume 40 up to the present volume.

—o—

Red Top Farm Imports Aberdeen-Angus Females.

Mr. Irving S. Florsheim, owner of Red Top Farm, Libertyville, Illinois, recently imported nine Aberdeen-Angus bred heifers from Scotland. These cattle were selected by Mr. Walter Biggar, who judged the steer classes at the International for a number of years. The selection was made from some of the leading herds of Scotland.

Three head were selected from the Dalmeny Aberdeen-Angus herd near Edinburg. Two of these heifers, Eiraine 5th of Dalmeny and Pride 6th of The Lothians, are sired by Jerkin of Bleaton who was sold in the Perth sale for 820 gns. The other heifer from this herd is Juana Erica 5th of Dalmeny, sired by Bemaster of Dalmeny, the champion bull at the Perth Show in 1936 and also the champion bull at the Highland and Royal Shows in 1939. He was later imported into the United States by George Bailey, Wickwire, of Earleville, Maryland.

Three heifers, all sired by Aclurya Even, were secured from Messrs. Templeton of Sandyknowe. These heifers are Princess Murial of Sandyknowe, Princess Sorrel of Sandyknowe and Everilda of Sandyknowe. These three heifers are all bred to Jura Eric of Derculich, who was second in his class and champion at Perth and purchased at 500 gns. (Please turn to page 49

We are pleased to announce the sale of our entire herd of Registered Aberdeen-Angus Cattle to

Mr. J. H. Bereman, Boulder Hill Stock Farm,

Aurora, Illinois

More Than 100 Head

Including Many Nicely Bred Females

The breeding females include two daughters of Earl Marshall, both still in good breeding condition. Such popular tribes as the Miss Burgess, Juana Ericas, McHenry Blackcaps, McHenry Barbaras, Glencarnock Elbas, Evergreen Ericas, Blackcaps and Blackbirds were represented in greater numbers. Both the herd bulls, The Bell Boy by Bell Boy A., and Erin Reserve by Pat Burgess were included. The herd has been most productive of profit for us and we trust that they will prove an equally good investment for Mr. Bereman at his Boulder Hill Stock Farm. Our sincerest wish for success goes with all of the cattle purchased by Mr. Bereman from us, and we feel that his will become a better herd because of the excellent quality added.

●

Fay Crump, - - Morrison, Illinois

The Tops are in Virginia

By Gay Quammen

A New Commercial Herd Being Founded Near Luray, Virginia

The Journal is always pleased to note the establishing of new breeding herds of registered cattle. Equally pleasing is the news of a new commercial herd, when the foundation is Aberdeen-Angus.

Mr. Gail Moulton of Lawrenceville, Illinois and his father, Mr. F. R. Moulton of Washington, D. C., are the new breeders. The purchase included forty-four commercial or grade Aberdeen-Angus heifers. These cattle were purchased from Mr. Forrest M. Larmar of Goose Creek Farms, Louisa County, Iowa. Mr. Larmar also sold a pair of registered bulls to head the herd. According to a letter we have from Mr. Larmar, these cattle are doing well and making a very favorable impression both to their owners and to the general neighborhood.

MILL RUN FARMS

Herd Sire: Generico of Creswell 546038. Offering a two year old bull, two yearlings, two heifers and nine cows. All Andelot and Hartley Breeding.

Gordon McGeoch, Warm Springs, Va.

Old Elkton Farm

Breeders of

Modern Type Aberdeen-Angus Cattle

★

Mr. & Mrs. L. W. Turner, Owners

J. Richard Miller, Herdsman

FOREST, VIRGINIA

Commercial herds of Aberdeen-Angus is what breeders all throughout the country should be promoting. For the breed needs more and larger herds of Aberdeen-Angus cattle to produce feeder cattle for an ever increasing demand. There will be more and more meat demanded of the commercial breeder, and we should like to see as many herds producing Aberdeen-Angus feeders as is possible. Grade or commercial heifers should not be marketed as beef, today. There are far too many possible buyers for them to be used as the foundation for commercial herds.

We have no idea as to the number of breeding herds of registered Aberdeen-Angus cattle in the state of Virginia. We do know there is a surprisingly large number of herds and that many of them are still comparatively new herds, with more and more being established each year.

We should like to see every breeder of registered Aberdeen-Angus cattle in Virginia take the time to seriously go through his entire herd, with the purpose in mind of selecting his top cattle with regard to pedigree as well as individuality. After checking them through, we feel that every breeder will find some, several cows that either do not meet the standard set in breeding, individuality or is not the producer that some of the cows are. These cattle lacking quality, or breeding could we believe be most satisfactorily marketed today to breeders of commercial cattle. Tear up the registration papers if you wish. It might be the wisest thing to do if the individuals are lacking in one way or another to be considered a good animal.

Perhaps there are many Virginia breeders who would consider selling a few of their less desirable females, and yet feel that to secure a market for them would cost a lot of money. Our experience with auctions of commercial Aberdeen-Angus in Virginia and other states would lead us to suggest holding a combination or consignment sale of commercial Aberdeen-Angus cattle some time in the early spring.

With a hundred breeders, consigning on the average three or four head, a most active crowd of buyers could be secured. The cattle could be graded as to ages, sizes and either with calves at side or bred to calve, could be grouped in several lots of fifteen and twenty head, and sold to the best possible advantage.

As an annual event, the sale could soon become one of the biggest sources of revenue to Virginia breeders in the year, and we don't mean strictly the sale of the commercial cattle. We refer more to the potential sale of registered bulls to head these commercial breeders' herds. Suppose such a sale were planned for the early spring of 1942, and that four hundred head of commercial cattle were to be sold at auction. If four hundred head were to be offered there should be at least three hundred eighty head of females. The sale could use twenty head of bulls, registered bulls, of course. Continuing the assumption of such a sale, there would likely be from fifteen to thirty new commercial herds established. If such were the case, Virginia breeders would have a possible demand in 1943 for fifteen to thirty more registered bulls, and each year the number could be increased. And with more and more herds being founded the greatest difficulty known to the breed today would soon be overcome. That difficulty is, in our minds, at least, the sale of the less desirable registered bulls.

The benefit to the Virginia breeder could and would be even greater. Imagine the effect on the improvement of the registered herds in the state. What better method can be suggested to improve than a program

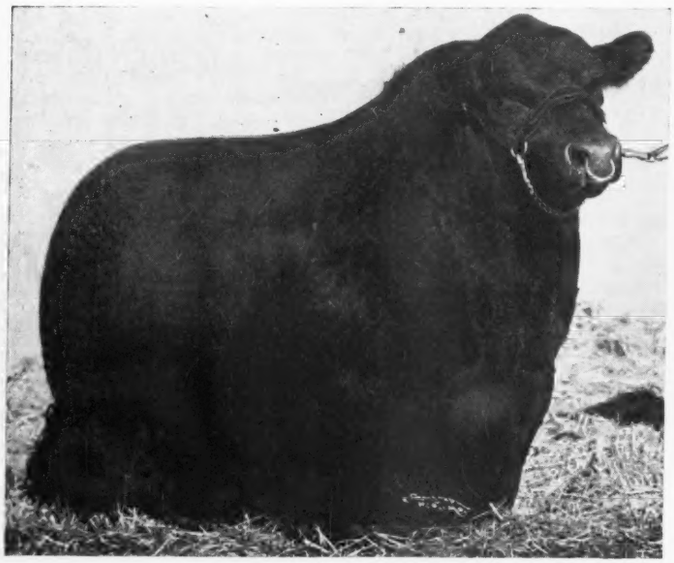

Correction---

At Left: Quban of Awoi 541223, Hollyfield Herd Sire.

The Journal regrets the error that occurred in the Hollyfield Farm display advertisement that appeared in the December 1941 issue.

Quban of Awoi 541223 was shown extensively throughout 1941 and was first in class at the 1941 Iowa State Fair at Des Moines; the Illinois State Fair at Springfield; the Missouri State Fair at Sedalia; the Nebraska State Fair at Lincoln; The Oklahoma Free Fair at Muskogee; the National Show at Dallas; the American Royal at Kansas City and the International Live Stock Exposition at Chicago. Quban of Awoi was bred by John Sheets of Maquoketa, Iowa and was exhibited by Irvin E. Kemp of Marion, Iowa. The bull was purchased by Hollyfield during the 1941 International and is now at Hollyfield Farm, Manquin, King William County, Virginia. Hollyfield Farm is owned by Mr. John L. Clark and is managed by Mr. Dave Canning. Mr. Loren Conners is now the herdsman in charge of the cattle.

Hollyfield plans further expansion in the herd, and expects to build the herd by further purchases of females and the retention of the heifers to more than five hundred breeding cows. In the herd today are several bulls, including Eileenmere 310th a son of Eileenmere 85th; Edellor of Page 45th by Revolution of Page 11th; Questor of Ada 5th by General of Ada; Black Lad 8th of Page and Envious Eric of Hollyfield. All of these bulls are well bred and should prove good sires at the Manquin, Virginia farm.

of constant culling to secure more uniformity, better producers, better breeding and more and more quality. Further with the demand that does exist today, the returns from the less desirable registered cows would be more than satisfactory to any breeder thinking of the future of the business. Why not consider the suggestion, talk to your neighbor breeders about it, and if enough breeders are really interested in promotion, they can make this event possible and most profitable to themselves and the breed as a whole in the state.

PRESTWOULD

U. S. Highway 15 — 2½ Miles North
CLARKSVILLE - - - - - - - VIRGINIA

Prestwould's spring crop of calves will be from those individuals and families which have demonstrated for generations that they are producers of Champions, including one heifer calf by Robert the Bruce of Wickwire, sire of the 1941 International Grand Champion Bull.

DR. and MRS. JOHN W. PRICE, Jr., owners
517 Brown Bldg. Louisville, Ky. — O. Carter & Sons, Mgrs. Clarksville, Va.

Annefield

A Registered Breeding Herd Headed by
Ames Plantation Beda's Lad

YOUNG STOCK OFFERED

William Bell Watkins
BERRYVILLE, VIRGINIA

Rocklands
Charles T. Neale, Prop.
★ ★ ★
GORDONSVILLE, VIRGINIA

Pine Brook Farm
Now For Sale: 2 Registered Herd Bulls. 3 Registered Bull Calves and 5 Commercial Heifers. All by our herd sire, Canterbury Black Lad 4th. Priced Right. Come and see them.
F. A. O'KEEFE, WARRENTON, VA.
U. S. No. 15 — 10 Miles South

RIVERMOUNT FARM
Elstar of Broadview by Imported Evolution of Wickwire and Epponian of Shenandoah by Epponian 8th of Rosemere head our herd of registered breeding cows. Visitors are Welcome.
Loy J. Coffman, Toms Brook, Virginia

Merrie Mill
Registered Aberdeen-Angus Cattle
COBHAM, VIRGINIA
H. B. WYETH — J. B. GORDON

Crest Hill Farm
Herd headed by
General 2d of Broadview
A son of Epponian 8th of Rosemere
Inspection of Young Stock Invited.
Harvey H. Cornwell, Mgr., Crest Hill, Va.

Watch
HIGHLANDS
"Breed 'em Better"

Offers:
Ten open heifers of excellent type, quality and pedigree. Linebred Earl Marshall.

Also Real Herd sire prospects ready for service and a few heifers bred to General Blackcap of Lonjac. The kind that grow Better Beef.

Visitors Cordially Welcomed

★ ★ ★

Mr. and Mrs. Walter S. Fox
Ken Litton, Manager
ROUND HILL, VIRGINIA

Fenton Farm

Herd Sires:
ERICMERE of FENTON
REVOLUTION of PAGE 53d
★ ★ ★
Top Young Stock For Sale
★ ★ ★
George W. Cutting
WARRENTON, VIRGINIA

Carbonier 3d of Winton 578262 Now in Service at Valley Vista Farm R. F. D. 3 Lynchburg, Virginia

He is a half brother to the "Get" that placed First at the 1941 International. Carbonier 3d of Winton 578262 was purchased by us last spring. He is exceptionally well balanced, short of leg and deep in body, with a strong head, straight lines and a great spread of rib and a full quarter with smoothness from end to end. We have on many occasions refused a good profit over our purchase price. He is not for sale. Carbonier 3d of Winton besides being by Enfileen's Bandolier 2d, whose sons and daughters made such a great record at Chicago is out of a champion heifer at a Virginia Fall Show and Sale. She is a granddaughter of both Revelerica and Earl Eric Glencarnock 3d. We are using him on the daughters of Tolan's Revolution, Blackcap Marshall 49th and Blackcapmere of Broadview. We are expecting a great lot of calves by his service.

NOW FOR SALE—We have both sons and daughters of Blackcap Marshall 49th and Blackcapmere of Broadview that are now ready for the trade. Come and See them or write for Prices.

C. B. Feagans & Son R. F. D. 3 Lynchburg, Virginia

Three Great Herd Bulls in Service at Red Gate

General 6th of Page
Sire: General of Page
Dam: Katevra 3d of Page

Foundation Stock Available
Herd Accredited for Bangs & T. B.
★ ★ ★
Visitors Welcome.

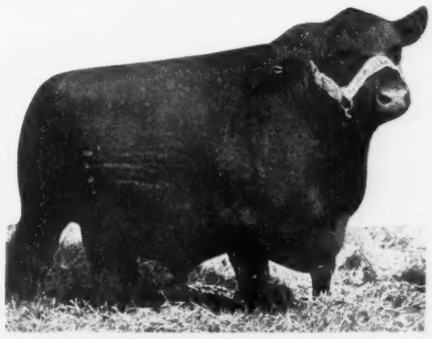

General of Page
1936 International First Prize Aged Bull

Rock Revolution
Sire: Revolution of Page 2d
Dam: Briarcliff Koma 8th

Address Inquiries to
Red GATE FARM
★ ★ ★
Edward Jenkins, Owner
George Christie, Manager

In the Blue Grass Section of Virginia

Red Gate Farm, : : Millwood, Virginia

10 Miles East of Winchester, Virginia, 65 miles West of Washington, D. C., on U. S. Route No. 50.

Le Baron Farm Purchases

The Entire Winton Farm Herd, Including

(Established by the late Colonel James B. Dillard)

The Great Herd Sires . . .

Entiloen's Bandolier 2d

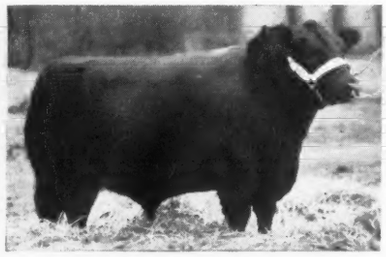

An outstanding individual, First Prize Junior Yearling at the 1936 International Live Stock Show.

Sire of

Robert the Brave of Wickwire

The only son of Imported Koko of Dunira and with a dam by Eventuation of Page 1930 International Grand Champion.

Sire of

The First Prize Get at the 1941 International

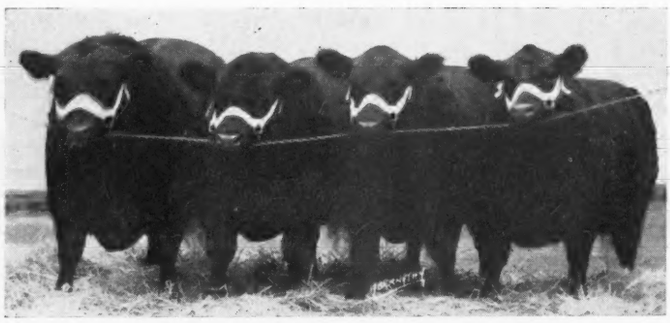

The Uniformity and Modern Type of these cattle is a fair sample of the Winton herd and the calves that have been produced in the herd

The 1941 International Grand Champion Bull

WINTONIER 4th 595058—Purchased at the Virginia Sale by Cremona Farm, Mechanicsville, Maryland and exhibited by them to Grand Championship at Chicago.

OUR AIM in purchasing the Winton herd was to build the LeBaron breeding herd to greater numbers, yet keeping and improving the high quality of the entire herd. We believe that we now have one of the very best herds of excellent typed cattle, one of the finest groups of breeding females whose pedigrees are filled with great cattle, and one of the finest lot of producing cattle to be found in any herd. More, we think the battery of herd bulls is second to none, and we invite interested Aberdeen-Angus folk to inspect the LeBaron herd, and to look over the young stock we have for sale.

Le Baron Farm — Dave Sutherland, Manager — M

We at . . .

LeBaron Farm

Are pleased to announce that the LeBaron Herd formed through the merger of two among the most famous and most suitable types of herds in the U. S. A., include among others:

1. Epponian 8th of Rosemere 478362 . .	**The 1936 International Grand Champion Bull.**
2. Epponian 6th of Broadview 596458 . .	**The 1941 Maryland State Fair Grand Champion Bull.**
3. Enfileen's Bandolier 2d 510437 . . .	**Sire of the 1st Prize Get 1941 International.**
4. Robert the Bruce of Wickwire 535560	**Sire of Wintonier 4th, the 1941 International Grand Champion Bull.**
5. Ellnora Winton 540899	**Dam of the 1941 International Grand Champion Bull.**
6. Postelmere Irene 626633	**1st Prize 1941 International Summer Yearling Heifer. Also Top Animal at the 1941 International Auction.**

And . . .

A number of outstanding cows, heifers and bulls, which will prove to be the most serious and constructive attempt to produce the best type cattle possible.

The 1941 International Record of the Winton Farm Herd

PONTONIER of WINTON 573403, 2d Prize Senior Yearling Bull. GRENADIER 2d of WINTON 616769, 2d Prize Summer Yearling Bull. CAVALIER 4th of WINTON 622808, 2d Prize Senior Bull Calf. FIRST PRIZE GROUP OF 3 BULLS. 2d PRIZE GROUP of TWO BULLS. GAY BARBARA of WINTON 587889, 10th Prize Senior Yearling Heifer. BLACKBIRD 5th of WINTON 595057, 2d Prize Junior Yearling Heifer. MIGNONETTA of WINTON 616774, 5th Prize Summer Yearling Heifer. EXCELSA EVERGREEN of WINTON 622806, 8th Prize Senior Heifer calf. ELBERTA of WINTON 628606, 2d Prize Junior Heifer Calf. FIRST PRIZE GET of SIRE. FIRST PRIZE PAIR of YEARLINGS. 3d PRIZE PAIR OF CALVES. Note—The First Prize Junior Yearling Bull, WINTONIER 4th 595052, also Junior and Grand Champion bull was Bred by Winton Farm and was owned and Exhibited by Cremona Farm, Mechanicsville, Maryland. The 10th Prize Junior Heifer Calf, GLEEFUL BARBARA 2d of WINTON 628605 was bred and exhibited by us and was sold in the International Sale at $1075.00 to Mr. H. L. Corbitt, of Tulsa, Oklahoma.

We shall be justly proud if our contribution proves successful to the improvement of the American Animal Husbandry Industry.

Mrs. Leon Cotnareanu, Owners — **Warrenton, Virginia**

Come to Maryland for Quality

By Gay Quammen

A Few Events that Crowd the Maryland Breeder's 1942 Calendar

Aberdeen-Angus breeders in Maryland have more than one or two scattered events each year, and 1942 will likely see new occasions for them to meet and discuss their pleasant business. For to most Maryland breeders, this business of producing Aberdeen-Angus cattle, fitting them, developing and showing them as well as selling them either at private treaty or at public auction is a pleasure. Not that it is a hobby. It definitely is not that. There may be a few breeders in Maryland today, who established herds as a hobby, but since have become interested to the point where the word, hobby, no longer can describe their efforts toward building a better breeding herd. These Maryland breeders play for keeps, they play fairly but they like to win, and a blue ribbon at a Breeders' Show is still award enough to encourage real effort in fitting an animal for the annual fall show. And commenting about a Breeders' Show, many organizations could well study the Maryland Breeders' Show and learn a very good lesson. The event along with the annual spring sale has possibly done more to stimulate and to hold interest, to improve the different herds throughout the state than any other cause.

During the month of January a meeting is to be held where the main subject considered will be the May 4th sale at Frederick. Maryland breeders have a mark at which to shoot, we refer to the 1941 average of nearly $400.00 per head. To equal or better it, Maryland breeders will again have to individually consign some of their real tops. That they will do that is in our minds a "lead pipe" cinch. They will also have to fit and carefully groom their respective animals for the sale, and here's possibly the most difficult job, for there are still those who either feel that breeding cattle cannot have any meat on their ribs or just never get started early enough to get their consignments in an attractive sale condition. The sales expense alone justifies that effort, and certainly the thought, the time and well bred cattle merit that extra bit of care that changes an ordinary animal into a highly desirable one. The breeder who has on just one occasion fitted his cattle for a consignment sale, never again fails to do so, and never notices his consignment sell at a disadvantage because of lack of fitting.

Later in the year is the Maryland State Fair. This state fair a few years ago lacked everything to make it a state fair as the average middle western fair is concerned. It had no beef cattle show, few draft horses, few sheep or hogs and the high spots were the midway, the races and a dairy show that was staged in rather unsatisfactory buildings. There still is no indoor arena, no amphitheatre, but, (and we really think this to be true,) the breeders of Aberdeen-Angus through their association and their co-operation in making a show, have caused to be built a roofed enclosure adequate to exhibit a fair sized class of cattle, either dairy or beef. In fact the association has been somewhat of a driving force and they have also secured housing for the live stock. That proves that Maryland breeders are co-operative in their efforts toward accomplishing their ends. The Maryland State Fair can no longer be termed a second rate show of beef cattle. Out-of-state competition enters and doesn't always take the blues or even most of the reds. The chances are good that the 1942 event will draw more competition and be a greater show.

Already a fall sale has been planned. The date has been set as October 12th, which happens to be a Monday following the annual Maryland Breeders' Show, or did it just happen? That means that Maryland will be the sight of two fall sales, for the Cremona Andelot Sale is to be held again in 1942. They, too, have a mark at which to shoot, and whether they hit it or miss by a few dollars of the coin of the realm, they will again offer a grand lot of seed stock. Watch Maryland in 1942, there's bound to be something happening.

Correction: In the December issue of the Journal it was erroneously reported that Wintonier 4th 595058, the Junior and Grand Champion bull at the 1941 International, was undefeated in the Eastern Shows during the fall of 1941. Upon checking further in the records, we find that he was defeated on September 10th at Roanoke by Jock's Elban C. S., bred, owned and exhibited by Cold Saturday Farm, Finksburg, Maryland.

Percheron Stallion Purchased by Monocacy Farms . . . . .

Monocacy Farms has just purchased a most interesting Percheron stallion for a herd sire. He is Calypsdragetude (John) 200597, foaled in 1928. His sire, Oberon, is by the great Calypso out of the equally great LaBelle. Calypso and LaBelle were selected as the greatest American stallion and American mare of all time by the vote of 100 breeders in 1936. Calypsdragetude is out of Clara 188513 who is by Dralaet who in turn is by Laet out of a daughter of the famous Dragon and LaBelle. Clara's dam, Beatrix is by the great Etudiant and out of a granddaughter of Casino. Those familiar with Percheron bloodlines could hardly write a finer pedigree. All of these animals bring in heavy concentration of the outstanding "Brilliant" stallions.

The numerous "get" of Calypsdragetude are very impressive.

Individually, this stallion, though well along in years, was good enough to cause Prof. Eddie Trowbridge of Columbia, Missouri, to ask particularly about him at the Percheron Judges Conference at Frederick; and to cause the outstanding breeder, Everett Parker of Noblesville, Indiana, to try to buy him some years ago and later to want to lease him.

Monocacy Farms will use this sire heavily on their own mares, and two fillies consigned to the Percheron Association of Frederick County sale on March 9, 1942, will be bred to him.

WICKWIRE

EARLEVILLE, - MARYLAND

Good from Good Shall Come

Erman of Dunira
Champion of the English Royal

Koko of Dunira (Imported)
The Highland Supreme Champion

Robert the Bruce of Wickwire
1st in class, Maryland Breeders' Show

Wintonier 4th
1941 International Grand Champion

GEORGE K. BAILEY, Owner — CHARLES E. LONG, Supt.

K. A. Clark

Is now connected with DIETRICH and GAMBRILL in their feed business.

We at Monocacy are more than happy that "K. A." will again make his headquarters in Frederick.

★ ★ ★

Monocacy Farms
FREDERICK, MARYLAND

Glen Mary Farm

Outstanding herd
Herd bulls: Quiet Lad of Bordulac, Geneleric of Cremona, Earl Eric of Glen Mary.

Heath Steele, Great Mills, Md.

COWPENS

Aberdeen-Angus Cattle of Quality.
Accredited for T. B. & Bangs.
Visitors Welcome.

F. L. LaMOTTE, Owner J. K. GENT, Mgr.
Towson, Maryland

MT. AIRY FARM

Quality Aberdeen-Angus Cattle
Accredited for T. B. and Bangs.

A. S. TABLER
MT. AIRY, Rt. 2 MARYLAND

Chartley Farm

One of the Oldest Herds in Maryland
Visitors Welcome

Shirley & Son, Reisterstown, Md.

BENNETT'S POINT FARMS

We always have a supply of good heifers and excellent young bulls for sale. T. B. and Blood Tested.

M. C. SHERMAN
QUEENSTOWN, MARYLAND

Hawthorne Ridge

Harwood . . . . . Maryland

Registered
ABERDEEN-ANGUS
CATTLE
★ ★ ★
FLOYD LANKFORD, JR.

Point Farm

Now Offers
2 Sons of
Glencarnock Earl Eric 16th M.
Sire of the 1940 International Grand Champion Bull.

See These Bulls
before you make your selection

●

T. B. and Bangs Accredited Herd

●

Stanley Houghton, Manager
ST. LEONARD, MARYLAND

Oldfields Farm

Is pleased to report the sale of seven heifers to Dr. John W. Price, Jr., of Louisville, Kentucky. These heifers were sired by Black Watch 2d of Wickwire 543462.

Other choice heifers available. You are welcome to see them and their sires and dams.

GALENA, (Kent County) MARYLAND
D. H. HUNTER, Owner ADAM REID, Sr. Herdsman

Percheron Sale

March 9, 1942 at Frederick, the Percheron Association of Frederick County will hold its annual public auction. Thirty registered mares and three stallions of the correct type are being offered. Our offering of five mares and a stallion includes the "International" third prize two-year-old filly Cabbage and two fillies bred to the great sire Calypsdragetude (John) 200597. We believe draft horses will be in great demand and this sale offers a good opportunity to lay in good working, breeding animals.

Monocacy Farms
FREDERICK, MARYLAND

Breeding Stock Always for Sale

Blakeford Farms
INCORPORATED

Aberdeen-Angus and Guernsey Cattle
Belgian Horses
Yorkshire and Berkshire Hogs

QUEENSTOWN, MARYLAND
GEO. M. MOFFETT, President GUY E. HARMON, Manager

COLD SATURDAY FARM

Our Herd Sires
Jock of Wheatland and Epponian 12th of Rosemere
have each produced a Blue Ribbon Winner at the 1941 International

We will be glad to show you the Yearlings and Calves we are developing, some of which are headed for the May Sale in Frederick.

Accredited for Bang's and T. B.

H. H. Hackney, Owner FINKSBURG, MARYLAND Peter McIver, Herdsman

ANDELOT

Headquarters for Choice Seed Stock

For several years, we have been able to supply the demand we have had for foundation stock. At the same time we have been building our herd to sufficient numbers to continue to be able to offer seed stock of quality. We invite you to visit Andelot and see the 1941 calves.

★ ★ ★

Always young cattle for sale.

ANDELOT STOCK FARMS
W. Alan McGregor, Manager Worton, Kent County, Maryland

Kentucky—Where Blue Grass and Aberdeen-Angus Flourish

By Gay Quammen

Midnight—Grand Champion Steer 1941 Louisville Stock Show

For the nth year in succession an Aberdeen-Angus steer has been the winner of grand champion honors at the annual major event of Kentucky's live stock interests, the Louisville Fat Stock Show. We have been at Louisville on more than one occasion when more than two thousand steers have been exhibited and Aberdeen-Angus have always won the major events. These consistent winnings by the breed further evidence the fact that there are both numbers and quality among the Aberdeen-Angus that graze the blue grass pastures.

The 1941 winner was Midnight, a fourteen month old calf bred by J. R. White of Pine Grove, Kentucky and fed and exhibited by his son, Walker White, a member of the Clark County Future Farmers club. This is not the first time a boy from this family has won the honor, but we do believe that it is the first time that Mr. J. R. White has bred the winning steer. It is interesting to note though that the sire and dam, and both of the grandsires and grandams, were all bred by J. H. Quisenberry of Hill Crest Farm, Winchester, Kentucky. I doubt if any other breeder has bred as many Louisville grand champion steers as has Mr. Quisenberry. Midnight dressed 67% and was sold at the annual auction at $1.15 per pound. He was a double bred grandson of Echo of Hill Crest, who has sired more than one champion at the Louisville show, and again we have proof of the value of good breeding in the production of show winners.

Midnight — **Grand Champion Steer, Louisville, 1941**

Echoberry 502505	Echo of Hill Crest 454262	Prince Julian A. 2d 425198	Earl Julian
			Pride of Allenhurst 17th
		Erica Hill Crest 412872	Prince Elcho 3d
			Erica 10th S. 2d
	Erica of Hill Crest 465640	Prince Elcho 3d 388834	Black Questor of Woodcote
			Pride of Allenhurst 10th
		Erica 10th S. 386348	Eric E. 18th
			Erica 14th of Greenwood
Ada's Joan 485569	Echo of Hill Crest 454262	Prince Elcho 3d 388834	Black Questor of Woodcote
			Pride of Allenhurst 10th
		Erica 10th S. 386348	Eric E. 18th
			Erica 14th of Greenwood
	Ada of Hill Crest 426579	Prince Elcho 3d 388834	Black Questor of Woodcote
			Pride of Allenhurst 10th
		Ada Q. 403423	Jonas H.
			Ada B. H.

We were recently informed that Kentucky again had the champion load and this group proved to be strong enough to win the grand champion load of the show over the load exhibited by Clark County's 4-H club load.

We regret we do not have complete details on the other awards of the show, as to which breeders in the state had provided the many winners. Taking some information from Dixie Stock Farm's advertisement, we learn, however, that they bred the 4-H Club campion steer, the Champion pen of five steers, twelve of the fifteen steers awarded the grand champion ticket and the reserve grand champion single steer, he being the champion 4-H club steer.

The Kentucky Breeders to Meet January 29th

We are recently informed that Kentucky Aberdeen-Angus Breeders will hold their annual meeting at Lexington, Kentucky, at 2:00 p. m. at the Live Stock Pavilion at Kentucky University.

Mr. J. Harvey Allen, president, urges all members to be present, for the election of officers will take place as well as discussion of the plans for 1942. Perhaps paramount will be the coming annual sale of cattle held at Lexington. This sale has made great strides since 1938 when the first was held. Like other states Kentucky has still room for improvement in the cattle that some breeders consign and in the condition in which they bring them to the sale.

It might be well to consider a small show of breeding cattle to be held the morning of the sale, in order to stimulate breeders to get their cattle in better and more attractive condition for the sale. If a show were held and the winners of different classes were sold first in the sale, the different consignors would soon realize the desirability of offering better type, and of grooming their cattle for the event.

1941 was a banner year for Kentucky breeders in their private sales of cattle. 1942 can be even better and depends mostly upon the several breeders who do consign to the annual sale. For that event more than any other single thing tends to set the general price level for cattle that are for sale at private treaty. Just try to price heifers at a higher amount the day after a sale, when the general average was considerably lower on the same quality. Or to put it in a better light, note how easy it is to secure better prices for cattle, immediately after a highly successful sale has been held in the nearby territory.

The annual sale will be May 1st at Lexington. All cattle for this event should certainly have been selected by this date. They need not have been accepted, but all breeders should have chosen the ones they want to sell and then await the okay of the selection committee when it visits the herds to pass on the cattle. Why not write to J. Harvey Allen at R. F. D. No. 2, Lexington, now to inform him what you have for sale.

MIDNIGHT, the 1941 Louisville Fat Stock Show Grand Champion Steer. Bred by J. R. White, Pine Grove, Kentucky and fed and exhibited by Walker White, Pine Grove, Kentucky. The steer sold for $1.15 per lb.

Looking for Seed Stock?

If you are planning on increasing your herd by adding a few well bred females, or if you have a neighbor interested, take him around to visit the different Kentucky herds. Many of the breeders have cattle for sale. See what Kentuckians have to offer first.

BARRETT STOCK FARM

Herd headed by Blackcap Morris 506300 and The Enamor 535738, both top bulls. For sale the 1941 calves by Blackcap Morris.

Grover C. Griffith, Maysville, Kentucky

THE HOLLYS

We offer for sale five bull calves, Blackbirds, Ericas and Blackcaps, priced reasonable. All are by Canadian Alloway Pridemere 7th 613596.

T. P. Hollingsworth, Owner
James Whitlock, Manager

Newton Pike, Lexington, Kentucky

For Sale—Our Herd Sire

His pedigree includes Earl Marshall through Prince Marshall, Prizemere 9th and Prizemere 32d and Oakville Quiet Lad. Also some of his yearling sons.

Rufus U. Terry, Marion, Kentucky

The Pines

NOW OFFER:

A few bred cows. Also a number of good young bulls. Come and see what we have. You are always welcome.

GEORGE MIDDEN & SONS, Cynthiana, Ky.

HALCYON VALLEY FARM

PRIZEMERE R. 32d

Heading a progressive herd of Kentucky Aberdeen-Angus. 1941 calves for sale now.

WILBUR YOUNG, Owner

W. O. Hubbard, Mgr., Morganfield, Kentucky

KAMILTON 542689

Several weanling calves and a few bulls old enough for service, Queen Mothers and Pride of Aberdeens, by this double grandson of Perinthian of French Broad.

W. F. HARDIN & SON

South Shore, Kentucky

Allenhurst

"The Packer's Type"

Herd Headed by the thick, wide, Eileenmere Bull

Allenmere 544672

Young Stock for Sale

Address—R. F. D. 2

J. Harvey Allen, Lexington, Ky.

ELMROW STOCK FARM—We offer for sale Bulls, serviceable age and weanlings. Breeding and Individuality will please you. Visitors and Inquiries welcome.

HIGH & BUCKLEY, PEMBROKE, KENTUCKY

SIBCO FARM

Eileenmere 299th 589562 heads our Registered Aberdeen-Angus herd.

H. B. Sipple, Winchester, Kentucky

Dixie Stock Farm

Lancaster, :: Kentucky

One of the Largest
yet
One of the best

See us for Seed Stock

A. T. and J. I. Sanders

LANCASTER, KENTUCKY

Meadowmere

Young Bulls and Heifers

We have several young bulls and heifers for sale, ages from a year to a year and a few months. Also a few bred heifers now offered. Our foundation is strictly Rosemere breeding.

Visit our Farms.

Dyer and Upchurch

ALBANY, KENTUCKY

Hill Crest

An Invitation

Hill Crest Farms herd extends a most cordial invitation to all lovers of good Aberdeen-Angus cattle to pay us a visit. Here you will find in service one of the strongest batteries of breeding bulls that has ever graced our breeding pens. These great bulls are being mated with what we believe to be one of the finest collections of cows and heifers in the South. The 1941 crop of calves at hand will verify this belief, all we ask is that you drop around this way and have a look for yourself. We almost always have something to spare.

Inspection Invited.

J. H. Quisenberry

Route 2

WINCHESTER, KENTUCKY

Eileenmere 366th

When you are in our neighborhood stop in and see the females being mated to this Bull.

ECHO FARM

H. O. Barnes

★

18 Miles East of Louisville
U. S. Route 60

Fisherville, Kentucky

Clarkland FARMS

We have 10 eight month old bull calves ready to wean. They are real herd bull prospects, smooth, deep, short legged and thick with good heads. If you will need a good bull in 1942, come and see these calves and secure an early choice.

★ ★ ★

Lexington, Kentucky

Route 7.

R. M. CLARK JOHN BEATON JULIUS G. CLARK

Lynnwood

We are offering:

A nice lot of young heifers that would make a real foundation herd.

We also have:

A group of nice young bulls with quality and breeding.

M. T. Minor

DANVILLE Box 335 KENTUCKY

Hoosier News—

By Gay Quammen

Richmond District Breeders Hold Annual Meeting January 2d

According to a letter received from Mr. Charles L. Swallow, the Secretary-Treasurer of the Richmond District Aberdeen-Angus Breeders' Association, a good sized crowd turned out for the annual meeting held at the Wayne County Court House in Richmond on January 2d. More than fifty percent of the 1941 membership was present and a general enthusiasm was noted among all present.

At the election of officers, Mr. Charles K. Swafford, owner of Sleepy Meadows Farm near Eaton, Ohio, was chosen as president of the organization for 1942. Although a new breeder, Mr. Swafford has a lot of interest and enthusiasm for the breed, and should do much toward bringing this local association forward in their promotional efforts. His business connections will more than likely stand him in good stead in directing the affairs of the association. Harry Hawley, Hawley Stock Farm, Liberty, Indiana, was re-elected vice president and Mr. Swallow of Richmond was re-elected as the secretary-treasurer. Newly elected directors were: Harry F. Caldwell of Connersville, who served as president in 1941; Ezra Toney of Richmond; Clifford Lacey of Fountain City and R. H. Commons of Richmond.

Already tentatively arranged is a summer tour of the various herds, a District Show in the early fall and the annual Dinner Meeting in October. The show will perhaps be a combination District and Gold Medal Show held in conjunction with the Wayne County 4-H Club Show at Centerville, Indiana. Heading the show committee is Mr. Harry Hawley, who was appointed by Mr. Swafford. Mr. Hawley has had several years of experience fitting and exhibiting cattle at many of the larger middle western fairs and should have many good ideas to help make the show a very creditable event.

The possibility of holding an auction sale, as another means of promoting the breed generally and of promoting the members' herds was discussed at considerable length. However, most of the breeders feel that to successfully stage a good sale, an excellent offering of cattle must be assured the buyers. Too many of the members are just now establishing their herds and prefer to retain their better cattle to build these herds into larger and better plants from which to produce better beef cattle. Accordingly, the members decided to await the time until they could be positive of a first class offering before announcing a sale date to the public. The Journal quite agrees with this policy, for to secure the best promotion from an auction sale, the consignment must be of the first order, both as to type and quality as well as bloodlines, strains of the breed known for their production records.

We were present at the fall meeting in October and recall a most enthusiastic group of younger breeders.

—o—

Judge's Son Buys 4-H Heifer

Honorable A. J. Stevenson, Judge of the Appelate Court of Indiana, a comparatively new breeder of Aberdeen-Angus cattle has a son who belongs to the 4-H Club. Recently, this young man, Joseph Stevenson made a trip to Fountain Glen Farm and purchased a daughter of Colemere 12th and out of Blackcap Beauty F. 4th a former show cow. This heifer will be fitted and exhibited next fall at 4-H club shows.

MARILLAC
WILLIS STOCK FARM
Pure Bred Aberdeen-Angus
MOROCCO, - - - INDIANA

Choice Bull Calves
Sired by Blackcap Eroica 2d and Edwin B., a good breeding son of Envious Marshall 3d, the 1932 International Grand Champion Bull, and also a half brother to Envious Blackcap B. 6th, the 1939 International Grand Champion.
★ ★ ★
Rollie Hendrix, French Lick, Ind.

Gin Creek Farm
Our Herd Bull
Eroica 4th of Secondino Farm
A good son of Eroica 3d of St. Albans and out of Blackcap Beauty of L. 10th. Visitors are always welcome and have the assurance that we enjoy showing the pure bred cattle which we are developing.
Secondino Bros., Universal, Ind.

Greenacre Farms
Breeders of Fine Aberdeen-Angus Cattle
We maintain a herd of splendid cows of finest breeding and individuality. We always invite inspection.
W. A. RAFFERTY, Owner **Morocco, Indiana** JOE DVORAK, Herdsman

We bred . . . .
"BLACKOUT"
The Champion Carcass Steer on Hoof at the 1941 International Live Stock Show. He is by Blackcap Burgest 550942 and out of Elbalate 2d 383435, both of whom are in our herd. We sold the steer to Harold Tyner of Tipton, Indiana, who showed him to the great honor at Chicago.
And we have For Sale, Now
A few very good herd bull Prospects. They are bred like the champion carcass steer. You will like the type and the quality, and the breeding is the best.
•
Visitors Welcome
•
A. J. McCafferty
MIAMI, INDIANA

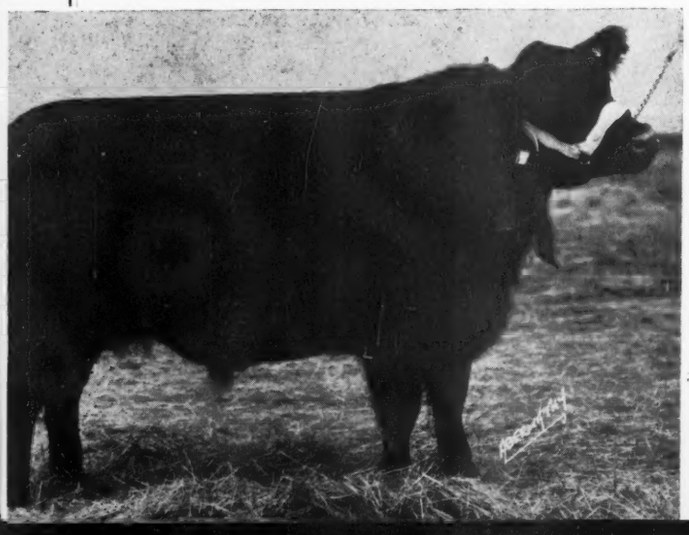

Pride's Black Earl 564455
Background of this herd sire is Prince Ito, Prince Ito 2d, Black Woodlawn, Oakville Quiet Lad and Lord Woodlawn.
R. H. Robinson, Wolcott, Indiana

Hawley Stock Farm
Top Females for Sale
We have some very choice young heifers that we have been fitting for show that we will sell. They are excellently bred and of the type that's right.
Harry W. Hawley
LIBERTY, INDIANA

Michigan—

By Gay Quammen

Wilbert Prowse's Daughter Wins Grand at Detroit Junior Show

At the Detroit Junior Live Stock Show held on December 9, 10, and 11, a steer bred by Wilbert Prowse of North Branch, Michigan, and fed and exhibited by his daughter went to the top in the breed and then was selected as the grand champion over all breeds, to capture the major award of that show. This is the second time that a Prowse animal has won this award and congratulations to Mr. Prowse and his daughter, are certainly in order.

We learned that the steer weighed an even thousand pounds at fourteen months of age and competed with twenty-four Aberdeen-Angus and against seventy some odd other steers. It is no small honor to win at this show and we trust that the steer sold at a most attractive price. We shall look for details as to his sale price and his dressing percentage, and shall be pleased to publish that information in a later issue.

—o—

Michigan Sales—May 13th and 14th.

On Wednesday, May 13th, Michigan breeders will hold their annual sale. We look for fifty head of very select cattle for this event and properly conditioned for the sale, the cattle will find a most ready market. The 1941 Michigan sale was most successful from the standpoint of buyers present and prices received as well as a very decent consignment of cattle offered. The following day, Thursday, May 14th is being reserved for Drs. J. J. and O. S. Hendren of Grand River Stock Farm and Dr. Ralph Wadley of Raona Farms. This event should attract quite a number of visitors, and the visitors should see some very attractively bred and nicely made breeding cattle. For both Grand River Stock Farm and Raona Farms have the foundation cattle to produce the kind of cattle that breeders everywhere want to improve their herds.

DOUGLASDALE

A richly bred Rosemere herd headed by Barbarian of Rosemere 93d. We have for sale two 2 year old bulls. Come see them.

H. A. Douglas, Bronson, Michigan

Woodcote-Angus

Est. 1900

Miss Burgess, Blackcaps, Elbas and Ericas, carrying the blood of famous Scotch herds; BALLINDALLOCH, HARVIESTOUN and DALMENY. Also that of IMP. MAID of BUMMERS and Earl Marshall through his great son BLACKCAP REVOLUTION and many other celebrities. Young stock usually for sale.

Woodcote Stock Farm

IONIA, MICHIGAN

Dwight Cutler, Prop. Katherine Minty, Mgr.

Raona Farms

WILLIAMSTON - - - - - MICHIGAN

Watch for Details!

—of —

Auction Sale

May 14, 1942

★ ★ ★

Ralph Wadley

930 Roxburg Rd. East Lansing, Mich.

Grand River

Offers for Sale

Females, cows with or without calves at side, also open or bred heifers. And Bulls of serviceable ages, sired by BLACK BARDOLIER. See them soon.

Grand River Stock Farm

Sam Stout, Herdsman

WEBBERVILLE, MICHIGAN

Black Anchor Herd

Another Grand Champion Steer come from our herd. We won the grand championship at the Detroit Junior Live Stock Show on a 1000 pound steer. More like him at home.

Wilbert Prowse, North Branch, Mich.

Wildwood

Now offering young

Bulls and Heifers

Richly bred, of good type and quality, low set, thick made, nicely developed youngsters that should make great foundation material.

Herd Sires

Bandolier of Anoka

and

Imp. El Katif of Doonholm

Two great individuals that are breeding superbly. You will like their sons and daughters.

Visit our stalls at the leading shows, we shall be pleased to show you the herd.

Wildwood Farm, Lake Orion, Mich.

W. E. SCRIPPS, Owner

Sidney Smith, Mgr. Price Brown, Herdsman

You can see at

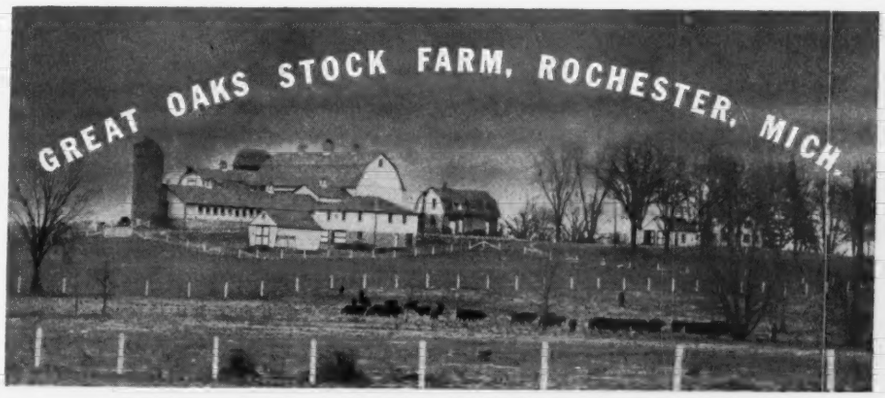

A herd of carefully selected, choicely bred foundation females, now producing excellent calves that warrant extra care and fitting.

"They're Good because they're Bred to be Good"

Now for Sale—

A few young bulls, modern in type, sired by Sir Erichoe, (he a son of Bandolier of Anoka) and out of top females.

Visitors are always welcome

HOWARD L. McGREGOR

A. D. Buell, Manager "Bob" Williams, Herdsman

Victory! St. Louis Grand Champion

Clarence Bradley, of Calhoun, Missouri, Shows His Aberdeen-Angus Steer to that Honor at the St. Louis Live Stock Exchange Junior Feeders Exposition. This Steer Sold at $90.00 per Hundred Pounds to the Hampton Village Market, St. Louis

By FRED HAHNE

The 1941 St. Louis Live Stock Exchange Boys and Girls Calf Club Show, held at the St. Louis National Stock Yards, December 11th to 12 inclusive gave the Aberdeen-Angus breed another opportunity to annex an important grand championship. It was Clarence Bradley, of Calhoun, Missouri, who upheld the record of the breed on this occasion. When asked to tell the Journal readers something about his calf, this is what he wrote:

Mr. Fred Hahne

"I am writing you a few lines in regard to my Aberdeen-Angus steer, Victory, which was grand champion at the St. Louis Live Stock Exchange show on December 11th and 12th. This steer weighed 1055 pounds and brought 90 cents a pound. I purchased him from Maynard George, of Calhoun, in the fall of 1940 and started him on a feed consisting of shelled corn, oats, barley, and Dannen's Cattle Fattener. He was never showed except at the American Royal where he stood second to my Aberdeen-Angus steer which was the Champion Aberdeen-Angus of the open class. There were around 465 entries in the show at St. Louis.

This calf was sired by Revolution's Elban 560788, which was by Glencarnock Revolution 6th, and his dam was sired by Bandolier of Lonjac, by Bandolier of Anoka. We have several good calves on feed for the coming year, some of which are sired by either Revolution's Elban or Bandolier of Lonjac."

Secretary H. A. Powell, of the St. Louis Live Stock Exchange show writes: "We are enclosing a picture of the grand champion calf, an Aberdeen-Angus. This is the fourteenth consecutive year that the Aberdeen-Angus have won supreme honors at an Exchange event. At the annual Boys' and Girls' Calf Club Show sponsored by the St. Louis Live Stock Exchange at the National Stock Yards, Illinois, on December 11-12th, there were 175 Aberdeen-Angus exhibitors out of a total of 454 participating from Missouri, Illinois and Iowa. Clarence Bradley, of Henry County, Missouri, won the grand championship with a 1055 pound Aberdeen-Angus calf which he obtained from the herd of M. L. George. This is young Bradley's last year in junior calf work. His calf sold at the auction following the show for 90c a pound to Hampton Village Market, St. Louis. Excluding the grand champion, twenty-nine Aberdeen-Angus prize winning calves averaged $16.01 per cwt. The first prize calf in the light weight division, under 940 pounds, went to Kenneth P. Eitel, of Adair County, Missouri. The entire sale average on 411 calves, all breeds, excluding the grand and reserve champions, was $14.43 per cwt., the highest realized for that many calves at St. Louis since 1931. Aberdeen-Angus prize winners with prices received were as follows:

Class "A" (Under 940 pounds)

1—Kenneth P. Eitel, Green Castle, Mo., R. 3.—$20.00; 2—Lucille Rheude, Sheldon, Ill.—$20.00; 3—William Curtin, Blue Mound, Ill., R. 1—$19.00; 4—Ellis H. Dugger, Highland, Ill., R. 1—$17.50; 5—Paul Curtin, Blue Mound, Ill., R. 1—$16.50; 6—Betty L. Eitel, Green Castle, Mo., R. 3—$17.00; 7—Ida Mae Sauers, Dawson, Ill., R. L.—$16.50; 8—Cash Corzine, Assumption, Ill.—$16.00; 9—Elwood Vogelsang, Baden Station, Mo., R. 3—$15.00; 10—Kenneth Coller, Congerville, Ill., R. 4—$16; 11—Earl Poggemoeller, Baden Station, Mo., R. 3—$15.50; 12—David Knupp, Downing, Mo., R. 1—$15.25; 13—Van Eitel, Green Castle, Mo., R. 3—$14.75; 14—Olyta M. Quarton, Palmyra, Ill., R. 1—$14.50; 15—Bina Lou Jackson, Downing, Mo., R. 3—$15.50.

Class "B" (Over 940 pounds)

1 — Clarence Bradley, Calhoun, Mo., R. 2—$90.00; 2—Janet E. Witte, Collinsville, Ill., R. 2—$18.25; 3—Harold Tuttle, Hindsboro, Ill., R. 1—$16.25; 4—W. D. Pipkin, Springfield, Mo., R. 7—$15.75; 5—Robert Mau, Chatham, Ill., R. 1—$14.75; 6—Phillip Frank, Springfield, Ill. R. 3—$14.75; 7—Mary Helen Bradley, Calhoun, Mo., R. 2—$16.00; 8—Leo F. Hermes, Alexander, Ill., R. 1—$15.00; 9—Virginia Murray, Manchester, Ill., Box 172—$15.25; 10—Louise Ross, Shelbyville, Mo.—$15.00; 11—Bennie L. Robertson, Shelbyville, Mo.—$14.75; 12—Robert Collins, Virginia, Ill., R. 3—$14.75; 13—Charles L. Morgan, Madison, Mo., R. 2—$14.75; 14—Fred Frank, Springfield, Ill., R. 3—$15.00; 15—J. L. Purchase, Green Ridge, Mo.—$15.25.

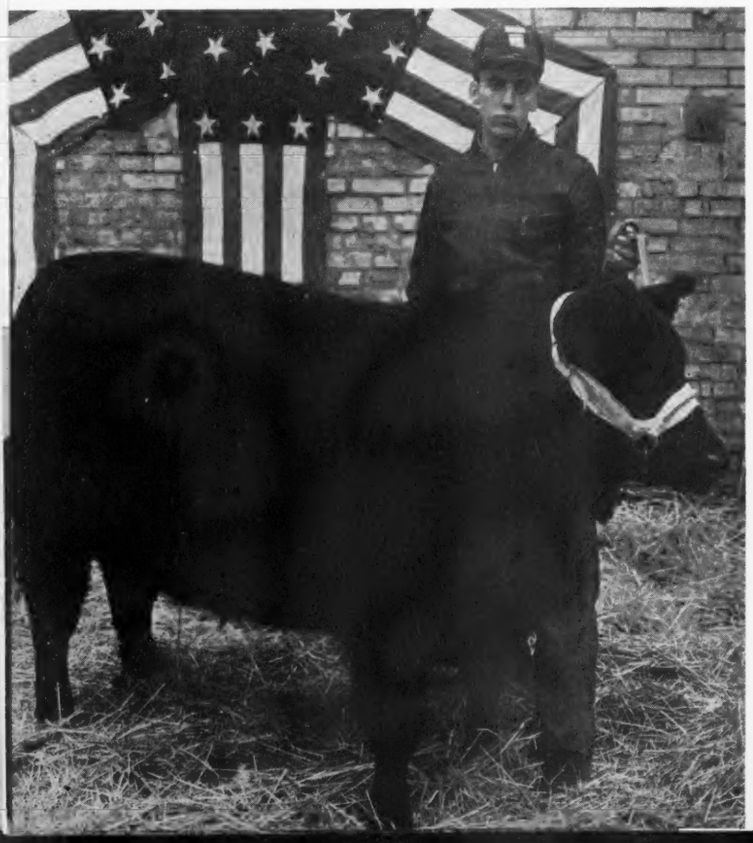

VICTORY—This Aberdeen-Angus steer weighing 1055 pounds, shown by Clarence Bradley, of Calhoun, Missouri, was Grand Champion Steer at the 1941 Live Stock Exchange Show at the National Stock Yards, Illinois, December 11th to 12th. Sold to Hampton Village Market, St. Louis, at 90 cents per pound.

---o---

Starting New Missouri Herd.

Earl B. Franklin, Hume, Missouri, who has been breeding grade cattle for the past six years or so recently purchased two bulls and three cows, all registered Aberdeen-Angus, to serve as a beginning for a new breeding herd. "We find Aberdeen-Angus cattle to be the best we have ever raised" is offered as an explanation as to why he is turning from grade Aberdeen-Angus to pure breds.

---o---

A Call for Commercial Pure Bred Heifers.

A letter is just received from Mr. C. D. Anderson, 659 East 10th Street, Sedalia, Missouri, a commercial feeder who specializes in feeding heifers, in which he is asking for at least ten head of pure bred commercial Aberdeen-Angus heifers to put in his lots as a trial feeding experiment in which these heifers will have competition from other breeds. He prefers them from 350 to 400 pounds and asks that anyone having such heifers communicate with him at once, giving details and price.

---o---

Correction—Sale Date.

Through a misunderstanding concerning the spring sale date for the Thousand Hills Farm, at Kirksville, Missouri, the Journal ran the wrong date. Please correct your calendar to read: Saturday, June 6—Thousand Hills Farm, at Kirksville, Missouri; Monday, June 8—Otto V. Battles, Maquoketa, Iowa; Tuesday, June 9—J. M. Tudor, Olin, Iowa; Wednesday, June 10—Stanley R. Pierce, Creston, Illinois; Thursday, June 11—Wisconsin Aberdeen-Angus Breeders' Association, Lancaster, Wisconsin.

---o---

DEATH OF W. H. WEEKS.

Kansas City, Missouri, December 30.—(Special to Aberdeen-Angus Journal)—W. H. Weeks, general manager and vice-president of the American Royal Live Stock and Horse Show, and retired vice-president and general manager of the Kansas City Stock Yards Co., died December 30th at a Kansas City hospital. Mr. Weeks, who was 70 years old, had been ill since early October.

Mr. Weeks had been connected continuously with the Kansas City Stock Yards

BULLS—
Ready for Service

The best time to buy your bulls is before the better youngsters have been selected. We now have one of the finest groups of prospects ready for sale, including a few that are ready for heavy service.

Write or Visit the farm.

J. C. PENNEY
MISSOURI FARMS
Penney and James

J. C. Penney, 330 W. 34th St. New York City.

Orin L. James, Mgr. (2¼ miles east of) Hamilton, Missouri

Co. since 1908, serving as traffic manager, assistant general manager, vice-president and general manager. Last March he retired as general manager, but maintained his position with the American Royal. His connection with the Royal extended back almost to the show's inception in 1898.

Mr. Weeks was a member of the board of directors of the American Horse Shows Association, Inc., the body that controls the rules by which the country's important horse shows are run. In 1938 he served on a committee which clarified saddle horse judging rules.

Mr. Weeks was born, March 1, 1871, at Battle Creek, Michigan. At sixteen he joined the Nordyke Marmon company of Indianapolis as a stenographer. After a period as chief clerk for the Cotton Belt railroad in Cairo, Illinois, Mr. Weeks went to Fort Worth, Texas, and worked his way up to the position of general live stock agent for the Cotton Belt. In 1898 he came to Kansas City and took a position with the Kansas City Stock Yards Co., then returned to the employ of the Cotton Belt in Texas, finally becoming general live stock agent for the Texas line. He returned to Kansas City in 1903 and for two years was traffic manager of the Stock Yards company. Then he again returned to Texas to become general live stock agent of the Texas lines of the Frisco railroad. He resumed his service with the Stock Yards company in Kansas City on his birthday in 1908.

On several occasions Mr. Weeks served as a vice-president or director of the Kansas City Chamber of Commerce. He was a member of the Kansas City Club and the Hoof and Horn club, which he assisted in organizing. He was vice-president and general manager of the Kansas City Connecting Railroad company and also a director. He also served as a director of the Stock Yards company, the American Royal, the Stock Yards National Bank, the Midland Life Insurance company and the Horse and Mule Association of America.

Mr. Weeks leaves a son, W. Henry Weeks of the home; two grandchildren, Valerie Weeks and William Hazeldine Weeks, of the home, and two brothers, Harry Weeks and Sam Weeks, both of Battle Creek, Michigan.

Woodcrest Angus

Herd bull Elburn of G. V. 2d 544058. Ten choice bull calves 8 to 15 months old. Ten choice heifer calves 8 to 12 months old.

KAHN BROS., SEDALIA, MISSOURI

SOUTH OAKS HERD

Blackman 3d of Sunbeam is doing great service in my herd. Some of his calves for sale with mothers, or without. One Elba Erica yearling bull for sale, a grandson of Julian Juana.

HAL T. HOOKER, MARYVILLE, MO.

Goodacres Farm

Breeders of
Good Aberdeen-Angus Cattle

R. J. HAUSAM, SEDALIA, MO.

BULLS! Revolution of S., by a grandson of Revolution 100th; Dam by Revolution 82d and a granddaughter of Earl Marshall. General 66th of Lonjac, by General 2d of Lonjac; Dam, Chimera of Wheatland 10th. Farm two miles north on U. S. 63.

GEORGE A. SPENCER, COLUMBIA, MO.

Calf Crop Best Ever.

Harry & Earl Eikmeier, Pipestone, Minnesota, write: "We have enjoyed a very good cattle business the past year. Have a couple of real herd bull prospects coming on now. Our 1941 calf crop is the best we have ever had. They are sired mostly by Blackcap Revolution 2d of Ada, who was the grand champion bull at the Sioux Empire fair at Sioux Falls."

—o—

Show the Journal to your neighbor—he may like it.

GENERAL of LONJAC

Son of General 6th of Page, grandson of General of Page. I am offering this sire for sale, also two well bred two year old bulls and a few heifers, cows and young bulls.

JAMES E. NUGENT
1701 Bryan Building, Kansas City, Mo.

Glad to Show You Farm

Demand Good. We are having good demand for our bulls. We are keeping them sold up just as fast as they are ready to go. And some times before. Visitors are always welcome.

EARL M. DALE, BLYTHEDALE, MO.

Bonnie Ridge Farm

50 Select Cows headed by BLACKCAPMERE 179th, by Prizemere 307th, by Eileenmere 61st, by Eileenmere 32d. Dam, Blackcap of Rosemere 84th, by Blackmere 97th, by Prizemere 32d. All bulls used in this herd have had champion ancestors. Offering choice bulls.

L. V. DICKINSON & SON, BOGARD, MO.

Oak Ridge Stock Farm

Young Stock Always For Sale

Mr. & Mrs. John Epple, Columbia, Mo.
Arthur Ferguson, Herdsman

Ozark Valley Farms

Presenting

Ebor Prince of Sunbeam

596045

● A son of Black Prince of Sunbeam and out of Eborea E. 14th heads our herd of Bummer Burgess, Ericas, Blackbirds, Blackcaps, Elbas, Prides and Queen Mothers.

● Foundation stock for Aberdeen-Angus cattle and Duroc hogs.

M. E. & H. W. HARRISON

Farm 12 miles south of Mt. Grove, Mo.
MIAMI, Box 1027 OKLAHOMA

Thousand Hills Farm

A Few . . . . . .

1940 Bulls for Sale

We most cordially invite inspection of these bulls. You will find them priced reasonably. If you can not come to see them, please write for prices, breeding, etc. Address,

Geo. M. Laughlin, Owner Geo. W. Pinney, Mgr.
KIRKSVILLE, MISSOURI

We offer HERD BULLS

Grand Champion Blood Lines, outstanding Individuals and REAL HERD BUILDERS at Common Sense Prices.

Generaleer 523181—Chief Herd Sire
Sire—Black Peer of St. Albans
Dam—Georgina Brown

Our Cow Herd:
By such famous Sires as: Black Prince of S. B.; Repeater of W., Playman of S. B.; Prince Marshall, Pride Irenmere, Master Marshall, Bandolier of Lonjac.

L. M. Thornton Angus Farms

Missouri's Foremost Angus Herd
GARDEN CITY, MISSOURI

Evans' Angus

● I can furnish some choice bulls sired by ELBAN of STRATHMORE. He by Revolution 100th. Herd bulls or range bulls in numbers.

It is a pleasure to serve you.

Rol M. Evans

MARYVILLE, MISSOURI

Victory Valley Farms

Modern Type Bred Right
Farm Located at Memphis, Missouri

Choice Bull Calves

By Envious Elbanor 556708 by Envious Blackcap B. 6th the 1939 International Grand Champion and Jahn Eric 503458. These are ready for fall delivery

Other bulls in service are Erianna's Envious Ben 595426 also by Envious Blackcap B. 6th; Even's Black Knight B. 603394 by Black Knight 9th of French Broad; and General 76th of Lonjac 625340 by General of Page.

★ ★ ★

H. Ward Benson, Des Moines, Ia.

Home address 1044 Polk Boulevard

Herdsmen:
Earl Bradley—Chic Ferris—Chic Boyer

..LARMER ANGUS..

Royal Breeding Miss Burgess, Juanna, Georgiana, Elba, Eline, Evergreen and Barbara families are backed by as much Earl Marshall as can be found.

Top Quality See the herd and compare with any other. Our $316.00 average in the Evans-Larmar fall sale excelling any other corn belt average proves this.

FOR SALE.. A choice group of young bulls, some ready for service. Real Prospects. See them soon.

May Larmer, Prop. **Maryville, Missouri**

Nebraska—Sand Hills and Feeder Cattle

Annual Spring Show and Sale at Columbus, March 25th and 26th. Banquet Meeting Evening of 25th. 60 Strong Age Bulls and 25 Foundation Females.

By FRED HAHNE

That Nebraska Aberdeen-Angus Breeders are making a super effort to present an offering of high class cattle, even better than they have been able to offer at any other auction sale, is assured by the Sales Committee's efforts and through Secretary Marshall J. Krotz of Odell, who is the sales manager. At the time of going to press there have been accepted sixty head of strong age bulls, most of them ready for heavy service; and some twenty-five head of females; all of which have been carefully selected by the committee, and all of which will be presented in nice form. Secretary Krotz advises that he would like to increase this total to an even 100 head and will for that reason accept a few more top cattle, either bulls or females. There are still nominees that the committee has not returned reports for, so he is not certain just how many more he will be able to take, other than present nominations. He urges therefore that those having cattle they would like to nominate should make application directly to him immediately so he can report to the committee for their final decisions.

The annual auction held at Columbus has become well known to the breeders in the West and Southwest as a good place to make selections of good bulls, either for their registered herds or for use in high class commercial production. In view of the fact that the defense requirements will be overwhelming in the years just ahead, it behooves every producer of beef cattle, whether he be engaged in the registered breeding business or in the commercial end of the business, to make use of the best bulls at his command. This same suggestion holds good in the registered breeding herds. Quality, early maturity, thick meated, lowset, straight lined, good headed cattle must be produced in greater numbers to meet that requirement. Aberdeen-Angus breeders will, the Journal is positive, do their part to improve the quality of their cattle just as they have been doing these many years past.

The list of consigners has not yet been released, however Secretary Krotz, advises that most of the regular contributors will again be represented and that a few new breeders will make consignments this year. Those who have attended these sales regularly since they were started at Columbus will realize that when these breeders work the year through to produce something better for this sale that the 1942 offering will be at more than par in every respect.

It is urged that every person who can possibly arrange to attend the judging contest on the 25th be there early in order to go through the whole program. Those who wish to see the cattle out of the stalls and on parade should be present on the 25th to see them paraded and placed by a competent judge. These expositions give the buyer ample opportunity to see the various individuals at the walk and as they stand, and likewise affords an opportunity to handle them out of the stalls if the prospective buyers wish to do that.

Secretary Krotz will be happy to have your name and address as early as possible so he can forward a copy of the catalog as soon as it is off the press. There will be tabulations in this catalog, as good as the best, tabulations that represent the top blood lines of the breed. Buyers should study the back ground on these bulls and females before coming to the show and sale, and then make selections after arriving and watching the showing. Please watch the next issue of the Journal for further details.

Featuring always the Get of

Evidence of Strathmore 467200

Whose sons have proved very successful in new hands; and have topped sales wherever offered during the past year.

Here are a few Instances:

A son topped the 1940 Columbus Sale.
A son topped the December 1941 Interstate Sale at Sioux City, Iowa.
A Grandson topped the McBurney Sale in Louisiana in March, 1941.
A Granddaughter topped the Arkansas Breeders Sale in November, 1941.

Choice Bulls for Sale

Krotz Stock Farm, Odell, Neb.
JOSEPH KROTZ M. J. KROTZ

Featuring the Get of the Great Breeding Bull

Bandolier of Anoka 3d 471885

A full brother to the International Grand Champion bull, BANDOLIER of ANOKA 6th. I have some bulls old enough for service; also my crop of 1941 BULL CALVES and can spare a few 1941 HEIFER CALVES. They are compact, low set, have good heads, the good kind. Would be glad to show you the GET of the Old Bull.

Applewood Herd - Ed. Polka, Riverton, Nebraska

Columbus

Annual Spring Show and Sale

Wednesday and Thursday, March 25 and 26→

The Committee realizes that we can use just a few more top BULLS and FEMALES if we are to satisfy what appears to be a very strong demand for both Bulls and Females. Communications concerning additional consignments should be addressed immediately to the Secretary, Marshall J. Krotz, Odell, Nebraska, stating fully what you have to offer. Remember the additional number is limited, so please hurry if you want in.

Featuring
60 Bulls
and
25 Females
From Nebraska's Leading Herds

For Catalogs Address the Secretary

Nebraska Aberdeen-Angus Breeders Association

President—C. A. ANDERSON, Beatrice Secretary—M. J. KROTZ, Odell, Nebraska Auctioneer—A. W. THOMPSON

Minnesota News

Last Call for the Annual Meeting of the Minnesota State Aberdeen-Angus Breeders Association to be held in the University Farm Live Stock Pavilion, at South St. Paul, Thursday, January 22, at 2:00 pm

By C. C. CHASE, Secretary

The annual meeting of the Minnesota Aberdeen-Angus Breeders' Association will be held in the East Room of the Live Stock Pavilion at the University Farm, St. Paul, Minnesota, on Thursday, January 22, 1942, at 2:00 P. M.

Monday, January 19th, to Saturday, January 24th, 1942, is Farm and Home Week at the University Farm. This is the week during which nearly all of the state live stock breed associations and the Minnesota Live Stock Breeders' Association hold their annual meeting at the University Farm. The annual meeting of the Minnesota Farm Bureau Federation is held the same week at University Farm and in St. Paul.

In planning the program for Farm and Home Week and for the breeders association meetings, every effort has been made to list for discussion topics of immediate interest and importance to live stock producers. Many speakers, in addition to staff members at the University Farm, have been invited to speak on the various programs.

The responsibility of the live stock producer to his country in time of war will be given full consideration in carrying out the program for the week. Stockmen should be aware that their responsibility carries with it an opportunity to benefit from the profitable prices now prevailing, and likely to prevail, for live stock and live stock products through the duration of the war. Every known precaution should be taken to guard against losses from disease, parasite infestations, poor management and poor care. Animals should be fed efficiently in order to get the largest possible return from the feeds given. Every stockman can well afford to spend at least a part of the week, attending some of the Farm and Home Week lectures, the annual meeting of his breed association, the meeting of the state live stock breeders' association, and some of the meetings of the Farm Bureau Federation.

Thursday, January 22d, is Beef Cattle Day at Farm and Home Week with the following program being of particular interest to Aberdeen-Angus Breeders:

Morning Program.

9:15 A. M.—Cattle Fattening in 1942, C. F. Sierk.

10:15 A. M.—Prevention of Diseases and Parasites of Beef Cattle, Dr. W. L. Boyd.

11:15 A. M.—Meeting, Minnesota Beef Cattle Producers' Association, E. W. Brown, President; W. H. Peters, Secretary.

12:00 Noon—Lunch Hour.

Afternoon Program

1:30 P. M.—Developing Calves in Beef Cattle Breeding Herds, W. H. Peters.

2:00 P. M.—East Room, Live Stock Pavilion—Meeting, Minnesota Aberdeen-Angus Breeders' Association, E. W. Brown, President; C. C. Chase, Secretary.

All officers terms expire at each annual meeting, and one of the principal items of business will be the election of officers. The 1941 officers were:

President—E. W. Brown, Luverne.

Vice-President—Kenneth McGregor, Ada.

Secretary-Treasurer—Clement C. Chase, Pipestone.

Directors—The late John Kroshus, Perley; E. H. Schloeman, Mankato; A. M. Falkenhagen, Dodge Center; Paul W. Abrahamson, Lanesboro.

An active plan for promotion of Aberdeen-Angus cattle of Minnesota will be discussed and outlined at the meeting, including plans for sales, shows, and picnics.

We hope that everyone interested in Aberdeen-Angus cattle, whether or nor they are members (Continued on page 47

Finlarig Elbas For Sale

10 cows with calves, six yearling heifers, calves of both sexes; close up Earl Marshall breeding. Bangs tested.

M. L. SNYDER, MADELIA, MINN.

Elmdale Farms

A few choice Yearling Bulls by Juror 10th of Page. Herd sires—Blackcap Revolution 2d of Ada and Elmdale Eisa Marshall 2d.

Harry & Earl Eikmeier, Pipestone, Minnesota

Aberfoyle Farms

Now offering TWENTY Choice Heifer Calves and TWELVE Top Bull Calves, Earl Marshall breeding.

Byron McGregor & Sons, Mapleton, Minn.

Boulder Front Stock Farm

A few Bulls about ready for service, sired by a son of GLENCARNOCK REVOLUTION 6th. Also about TWENTY Spotted Poland China Gilts bred to an outstanding boar.

J. Ivan Sample, Spring Valley, Minn.

Fillmore Stock Farm

FOR SALE:

Twelve purebred, registered Aberdeen-Angus heifers. About 18 months old, selling open.

Paul W. Abrahamson

LANESBORO, MINNESOTA

A Few Heifers for Sale

Bred two year olds and open yearlings. Well bred Ericas, best quality, in very good condition. Priced to move. Few 1941 bull and heifer calves by Prince Jet 2d of Ada, he by General of Ada; and Ebnight of Valley Mound 3d, grandson of Revolution 81st and Erica Marie 9th.

A. M. FALKENHAGEN, Kasson, Minn.

Yearling Heifers and Bulls

Half brothers and sisters to the first prize and second highest bull in the Minnesota Breeders Sale.

STRICKLER BROS.

Euclid, Minnesota

Our Herd Bull

Edellor of Page 44th 510413

See his calves before you buy.

Schermerhorn Farms, Inc.

MAHNOMEN, MINNESOTA

Valley Mound

See the Young Bulls

That are now ready to greet the buyers of 1942. We believe they are better than we have been able to supply in the past and that they will meet the requirements of the most careful buyers. Visitors are as welcome today as ever.

E. A. & E. W. Brown, Luverne, Minn.

Goldberg Stock Farm

Our Aim

In establishing the herd, we had in mind building a breeding herd that would produce both show and breeding stock, and we have already produced a few show winners. The herd was started in 1936 and now numbers more than 100 head.

Visitors are Welcome—Seed Stock for Sale

Max Goldberg, Moorhead, Minn.

Select Seed Stock

From

Our "400"

Few herds are larger, none finer bred to our knowledge. The most select tribes, the finest bred bulls, and individuals that live up to their pedigrees as to appearance and producers. When you visit Lofgren-McGregor come expecting to see the best in Aberdeen-Angus cattle.

We Always Have

CHOICELY BRED YOUNG HEIFERS AND BULLS FOR SALE

Lofgren-McGregor Stock Farm, Inc.

KENNETH McGREGOR, President — ADA, MINN. — C. J. LOFGREN, Gen. Manager

Georgia News

Much Activity within the State; Predictions are for Expansion in Many Herds Through Purchase of Additional Top Breeding Animals. Modena Plantation Adds a Real Top Breeding Female

By JAMES C. DAVIS

Mr. C. H. Blalock, of Rabun Gap, Georgia, recently bought two nice cows from the Estate of Mr. Gordon W. Casey, Gainesville. Mr. Casey, who was a member of the State and National Associations, died last September, and Mrs. Casey is selling out the Aberdeen-Angus herd owned by her husband.

Mr. Blalock also reports the sale of a son of Blackbird Trim Lad to Cabell Hopkins, of Atlanta, Georgia, to be used on his Valley Brook Farm herd on the Stone Mountain Road.

Mr. Candler Murphey, of Decatur, who has a splendid small herd, recently visited the Modena Plantation, of R. C. Roebling, Isle of Hope, Savannah, Georgia. He reported a very interesting and enjoyable visit there and found Mr. Roebling's cattle in splendid shape and looking well. While in one of the pastures, Mr. Roebling and Mr. Murphey narrowly escaped being hit by an airplane which crashed just a few feet from the spot where they were standing.

Mr. Murphey, Sheriff Jake Hall and the writer visited the plantation of Mr. W. R. Howard, at Stephens, Georgia, the latter part of December. Mr. Howard has some excellent cattle, and is justly proud of his herd.

Interest is keen among cattle breeders in Georgia concerning the Aberdeen-Angus breed, and it is likely that some strictly high-class cattle will be purchased in other sections during 1942 to be placed in Georgia herds.

Davis-Gibson.

Mrs. Albert Eugene Davis has announced the marriage of her daughter, Jean, to Mr. George Wright Gibson, on Wednesday, December twenty-fourth, 1941, at Rome, Georgia, where Mr. Gibson holds the position of Secretary for the Chamber of Commerce. The young couple will be at home at 303 East Second Street, Rome. Mr. Gibson, first met and made scores of warm friends among the Aberdeen-Angus breeders while he was engaged with Mr. Robert C. Roebling's Aberdeen-Angus herd at Skidaway Island, off shore from Savannah, Georgia, where he developed a close acquaintance with the kind and quality required to make good cattle. The Journal joins these hosts of friends in wishing these young people plenty of the best things in life and above all good health throughout a long and pleasant journey down the rugged path of life.

Modena Adds Great Female.

Modena Plantation, owned by Mr. Robert C. Roebling, Isle of Hope, Savannah, Ga. has added one of the richly bred, individually outstanding matrons of the breed together with a splendid daughter at foot. The cow is, Black Cadence of Wickwire 564682, and comes from the Wickwire herd of Mr. George K. Bailey, of Earleville, Maryland. She is a daughter of Black Watch of Wickwire who is a son of Evolution of Wickwire a strictly Ballindalloch bred product. The paternal dam is a granddaughter of the International grand champion Blackcap Revolution who was one of old Earl Marshall's greatest show and breeding sons, producing himself three International grand champion sons. The dam, Andelot Blackcap Marjorie 2d is a daughter of Glencarnock Buxton a double grandson of Edward Glencarnock.

The daughter is sired by the Wickwire stock bull, Gaffer of Wickwire, who was sired by Evolution of Wickwire an exceptionally well bred bull carrying a predominance of Ballindalloch's best breeding, being by Elstar of Ballindalloch and out of Evetta of Ballindalloch. The dam of Gaffer Wickwire is none other than Imp. Gammer Debenta, bred by Mr. Beddie, and sired by Elmo of Ballindalloch. This pair should bring to Modena a most desirable fountain of new blood that should nick well with the splendid, carefully selected lines prevailing in the Modena herd.

BLACK CADENCE of WICKWIRE
With her Gaffer daughter

We are more than pleased to welcome the SWEEPSTAKES WINNER at the 1941 MARYLAND BREEDERS SHOW and her great calf.

The Plantation is on Skidaway Island

Write or Wire in Advance for Boat to meet You at Isle of Hope

NOW AT

Mail or Phone ISLE OF HOPE **MODENA PLANTATION** SAVANNAH, GA.

WE HAVE developed an intensely-bred strain of great uniformity from cattle of Rosemere and Tolan breeding by mating Blackcapmere 113th to daughters of Barbarian of Rosemere 103d, Ericmere 58th; and Eileenmere 85th and the great cow Blackcap Tolan 35th.

Into this backlog we are endeavoring to carefully blend the best of French Broad and Ballindalloch blood.

The Herd is Limited to 35 Breeding Cows

★ ★ ★

OUR STOCK BULLS

BLACKCAPMERE 113th, Gr. Ch. Bull Amer. Royal, 1st prize Aged Bull Int. 1937.
BLACKBEARD of Modena, whose calves are attracting unusual notice.
EVOLUTION 2d of Wickwire, by Bemaster of Dalmeny, out of Evetta of Ballindalloch.

Wilmot Plantation
Aberdeen-Angus Cattle
Young Stock for Sale
COOKE BROS., MERIGOLD, MISS.

Metz Cattle Farm

Introducing
Revolution Win 568246
This great son of Revolution 3d of Strathmore 490691, and out of Winsome of Muskogee 9th 478137, a direct descendant of Imp. Winsome of Skillymarno 240519, heads our new herd of twenty-three select females. His sire is a son of the International Grand Champion Revolution 100th.

Visitors always welcome, come see them.

W. B. Swain Company
Hollyknowe, Mississippi

Raise . . .
Berkshires
the ABERDEEN-ANGUS of the PORCINE WORLD.

★ ★ ★

For information concerning this Great Breed address

Berkshire News
410 S. 5th St. Springfield, Illinois

Meat in the Diet

The Accompanying Chart, Prepared by the National Live Stock and Meat Board and Carrying the Seal of Acceptance of the Council on Foods and Nutrition of the American Medical Association, Shows the Importance of Meat as a Source of Protein, the Dietary Factor which Ranks First as a Body Builder. A National L.S.&M. Release

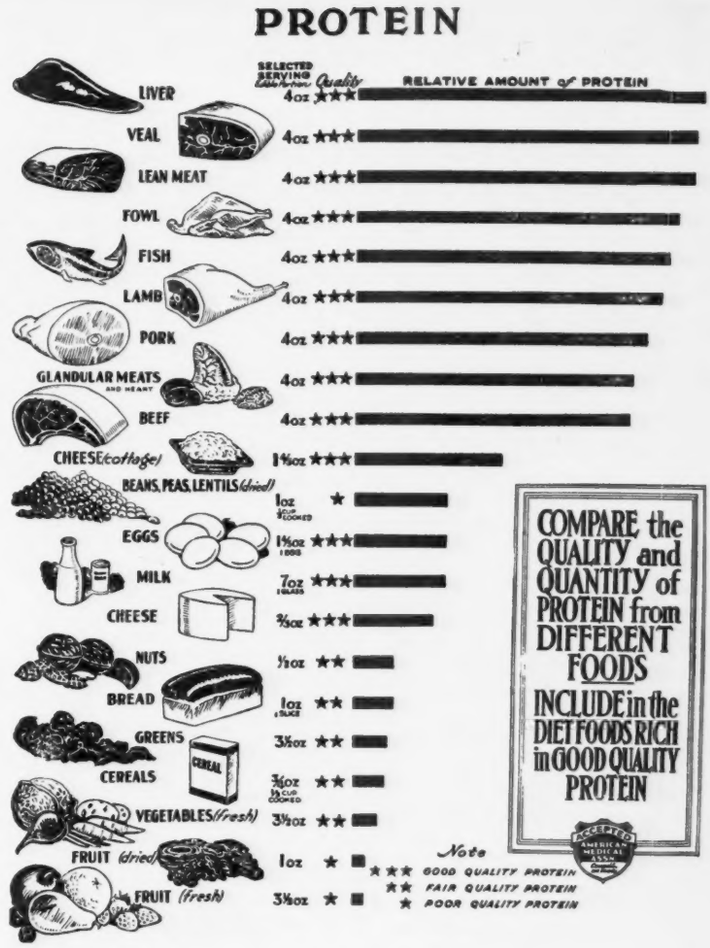

It will be noted that all meats are rich sources of protein and that the protein is of high quality, as indicated by the three stars opposite the various foods. Four ounces of meat daily provides twenty-four per cent of the daily protein requirement, according to the Board. The necessity of adequate protein in the diet is being emphasized by nutritional authorities in "victory meals" in building a stronger America. Lowered resistance to disease and other ill effects result from diets which are low in this important food element.

Stating that an army of nutrition workers, scientists, physicians and others in the public health field are engaged in an all-out effort to conquer malnutrition and to insure "victory meals" for 131 million Americans, the National Live Stock and Meat Board calls attention to the high value of meat as a source of the factors so necessary in an adequate diet.

Among these necessary factors, according to the Board, is protein which ranks first as a body-builder. No life exists without protein and it makes up about eighteen per cent of the human body. In addition to its importance in building and repairing body tissue, protein furnishes energy and also enters into the structure of certain hormones which have a specific action on vigor and general efficiency.

The word "protein" was coined in 1838 by Mulder, a Dutch chemist, from the word "proteois" which means "in first place." All proteins are made up of various amino acids, often called "building stones." When the protein of our foods is digested, these amino acids are set free and are reconstructed to fit the needs of each body cell.

Pointing out that a plentiful supply of protein is necessary for good health, the Board states that persons subsisting on low-protein diets are usually below par, both physically and mentally. These results have been observed during wars and famines when the supply of protein foods of animal origin is limited. A lowered resistance to disease and other ill effects also result from a low-protein intake.

Authorities recommend about one-half gram, or perferably two-thirds gram per pound of body weight as the daily protein requirement. This means that a man weighing 155 pounds requires about 100 grams of protein daily—about three and one-half ounces. Children require two to three times as much protein per unit of body weight as adults.

Contrary to former beliefs that high protein (meat) diets cause kidney disease, physicians now use such diets in treating kidney ailments. Dr. Leo K. Campbell at Rush Medical College, Chicago, has shown that on diets high in protein, over-weight persons lost eight to twelve pounds monthly. He also proved the value of a high-protein diet for weight gaining.

The accompanying chart, prepared by the National Live Stock and Meat Board and carrying the seal of acceptance of the Council on Foods and Nutrition of the American Medical Association, shows the importance of meat as a source of protein. Because they contain all necessary "building stones," proteins of animal origin—meat, milk, cheese and eggs, rank highest nutritionally and are therefore called "complete" proteins. Half of the daily protein intake should be of animal origin. Glandular meats such as liver and kidney contain protein of exceptionally high value. Four ounces of meat supplies twenty-four per cent of the daily protein requirement.

A sufficient daily protein supply of animal origin is furnished by two servings of meat; or by one serving of meat, 2 glasses of milk, and 2 eggs. The additional protein needed in the diet may be obtained from more of these foods and from cerals, legumes, etc.

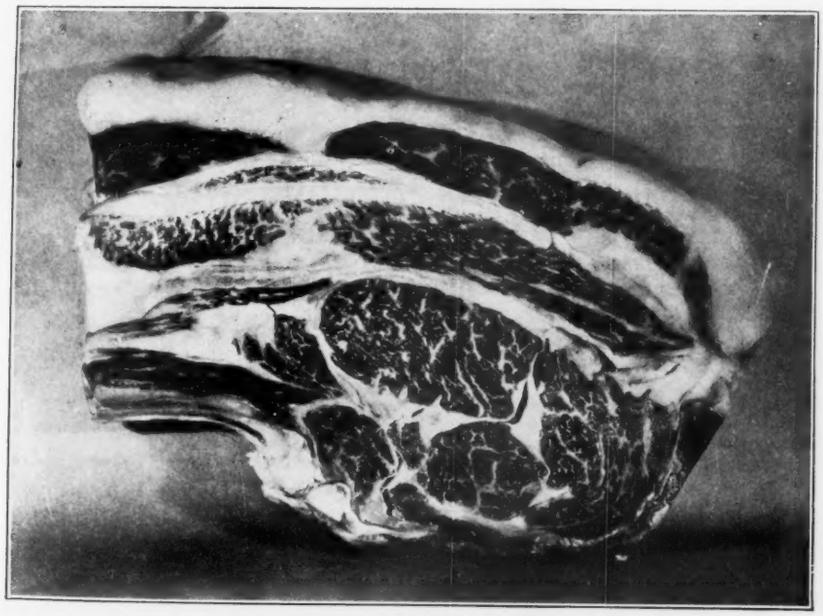

From the Breeders of

Aberdeen-Angus

To the men and women of America who anticipate joining the ranks of the Fastest Growing Breed of Beef Cattle in America, during the coming year you are invited to attend our Public Sales this spring. Check the dates and ask for the catalogs today!

Texas Adopts A-A Brand

Houston's Annual Show Runs February 6th to 15th. Annual Aberdeen-Angus Sale at Fort Worth will be Held Monday, March 16th. Presenting An Attractive Offering. Merle Saxe, mgr., College Station.

By FRED HAHNE

Entrants in the live stock show at Houston February 6th to 15th will compete for the largest list of cash awards ever offered at that exposition. With increased facilities, and complete classifications including the junior feeders contest, larger audiences than ever are expected, not alone to see the live stock but to see Gene Autry in person.

—o—

The Ft. Worth Show and Sale.

Sales Manager Merle Saxe, College Station, advises the Journal that he has succeeded in assembling the finest lot of outstanding entries obtainable for the Fourth Annual Texas Aberdeen-Angus auction to be held on Monday, March 16th, during the Southwestern Exposition and Fat Stock Show, at Ft. Worth. While the list of consigners was not yet completed at the time of closing the forms for this issue, a sufficient number of outstanding bulls and females had been consigned to assure this being the best lot yet offered at Ft. Worth. There is a possibility that still other top entries can be entered if the applications are forwarded to Manager Saxe immediately so they can be included in the catalogs. The cattle already consigned are coming from leading herds in Illinois, Missouri, Kansas, Louisiana, Iowa, Oklahoma, and Texas. Those interested in procuring outstanding foundation animals either for herd expansion or for the founding of new herds will do well to procure a copy of this catalog early in order to study carefully the breeding and the background of the animals to be on offer. Watch next issue of the Aberdeen-Angus Journal for further details.

—o—

Forth Worth Premium List Ready.

Cash prizes for the Aberdeen-Angus department for the 1942 Southwestern Exposition and Fat Stock Show have been increased from $3,000.00 to $3,775.00 as compared with the 1941 premiums, John B. Davis, secretary-manager, has announced.

The largest cash prizes in the 46-year history of the Fat Stock Show in Fort Worth will be dangling within grasp of exhibitors at the Spring show, March 13-22. The grand total for all departments is $38,532.00 as compared with $31,785.00 at the 1941 show.

The $38,532.00 of prizes is exclusive of premiums for the rodeo, performance classes of the horse show, students' live stock judging contests, poultry and other departments of the exposition.

Davis announced that the cutting horse contest, which became a popular addition to the matinee rodeo performances in 1941, will be repeated at the 1942 show. Plans for the 1942 show will be in full swing during January.

Fish Hook Ranch
Now Offering
Top quality commercial cows and heifers in car load lots. Registered 1940 bulls. Reasonably priced. For further information write.
CROFTS BROS. CISCO, TEXAS

T-half-H Ranch
CAMP SAN SABA, TEXAS

For Sale Today!
10 two year old registered Bulls.
10 yearling registered Bulls.
12 two year old registered Heifers.
10 three year old Commercial Heifers with Calves.
25 two year old Commercial Heifers.
30 Commercial Cows.

★ ★ ★

See me or write for Particulars
Tommy Brook, Owner
BRADY, TEXAS. J. A. PARKER, Foreman

Ft. Worth Monday, March 16,'42

Fourth Annual Auction
Texas Aberdeen-Angus Association
At the Southwestern Exposition and Fat Stock Show

Plan to Attend
This great show and sale. You can meet more real cow men during this show and sale than any other show in the Southwest. The cattle in these annual Ft. Worth sales go to the fellows who make their living raising cattle. That's the reason why prices are never crazy at these sales—you get your money's worth. These cattle are not overdone—not too fat, they're ready to go to work and make money for you.

The Cattle in this Sale
Are consigned from leading long established herds from Illinois, Missouri, Kansas, Louisiana, Iowa, Oklahoma and Texas.

Order your Catalog
Today and get the brief history of Aberdeen-Angus on Texas Ranches.

Write to
Merle Saxe, Manager, College Station, Texas

FORT WORTH
AND THE
HOTEL TEXAS
Welcome You

The entire personnel of Hotel Texas is looking forward to the pleasure of serving you. Choose Hotel Texas as your headquarters when you attend the Fat Stock Show in Fort Worth. The fast courteous service and excellent facilities of our fine hotel will add much to your enjoyment.

Official Headquarters for All Aderdeen-Angus Breeders

The Far Northwest

The J. S. Guttridge Estate, Prairie City, Oregon, Starts a New Herd in California Through the Sale of Aberdeen-Angus Registered Heifers and 5 Registered Bulls to Mr. and Mrs. Kernick Smith, of Selma. Louis B. and J. G. Mayer, of Metro-Goldwyn-Mayer Pictures make Doddie Puchases.

By FRED HAHNE

The painstaking work of Mr. Otto V. Battles, of Rosemere fame, is surely bearing fruit in the great Northwest where he has been many years developing an Aberdeen-Angus back ground through a wide distribution of Rosemere breeding throughout several costal and mountain states. Among his patrons to follow closely his better lines of breeding was the J. S. Guttridge Estate, of Prairie City, Oregon, with whose ranch and operations the writer is quite familiar. This extensive breeding plant under the management of "Sherm" and "Jim" Guttridge has been unfolding gradually over a period of years until it has become well known not only as it was originally, an oustanding commercial herd, but now as an institution of magnitude in the pure bred registered breeding business. This enterprising firm now carries a show herd under the management of Kale Workman who has been more than successful in the western shows since joining with the Guttridges. The showing of their cattle together with taking advantage of the opportunity to publicize their winnings and their breeding herd is bringing to them a splendid annual business in the production and distribution of their high class cattle.

Mr. Sherman Guttridge in the course of a recent communication to the writer says: "The demand for cattle has been very active on the Pacific coast this fall. We have recently completed shipments into California to the following parties: Louis B. Mayer, twelve registered heifer calves; to J. G. Mayer, five registered heifers and a bull. Both of these gentlemen are interested in Metro-Goldwyn-Mayer Pictures, and are taking these young cattle for a foundation breeding plant near Los Angeles. Ten registered yearling heifers to T. P. Tupman, of Arvin. Five registered heifers to Chas. H. Likely, of Woody. The Wasco Union High School of Wasco took ten head of grade steer calves to be developed and shown at later shows."

"There were a larger number of Aberdeen-Angus cattle shown on the coast this year than in any previous year, and at all shows a greater public interest. I should also mention a recent sale of sixteen grade heifer calves and one bull to Mr. E. A. Neuport, President of Consolidated Supply Company, at Portland, Oregon."

Another important shipment of cattle from the Guttridge Estate was recently made to Mr. and Mrs. Kernick Smith, of Selma, California, for their Hacienda de Los Reyes ranch, one of the latest additions to the ranks of Aberdeen-Angus breeders on the Pacific Coast. Mr. and Mrs. Smith in 1940 selected thirty-four commercial heifers and a registered bull. The 1941 shipment includes ninety-five bred commercial heifers and five registered bulls. One of these bulls, Guttridge Pridee 95th, stood first in the junior bull calf class at Ogden. A foundation for a select herd of registered Aberdeen-Angus cattle has also been purchased.

The grand champion steer at the 1941 Great Western Live Stock Show was bred by the Guttridge Estate as well as other

ROSEMERE

The PREMIER HERD

(Founded in 1898 by Laura Battles, mother of present owner)

To Our Customers

● ● And many other friends we extend our best wishes for the coming year. We do this with the full realization that our country faces a grave crisis, the most serious of all of her proud history. Because of this it is of the utmost importance that we remain calm, and that each one of us to the best of our ability perform the duties for which we are best suited and which will be of the greatest benefit to our country as a whole.

● ● To this end are dedicated the efforts of those responsible for the conduct of the Rosemere herd, and it is our hope that the continued successful operation of the herd will contribute something to the general welfare.

Head of PRIZEMERE 32d, highest ranking sire of all the beef breeds.

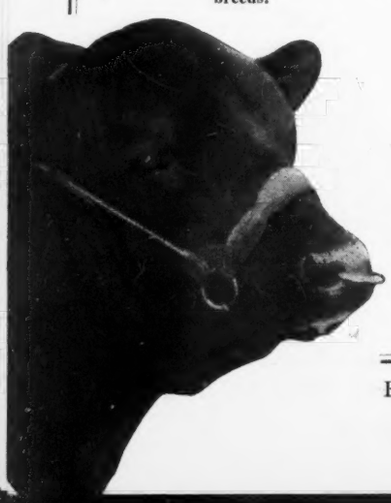

Write us for anything you would like to know about Aberdeen-Angus cattle, and do not fail to ask for our spring sale catalog. Please be reminded also that we are still featuring some fine young bulls at Maquoketa. Write

Rosemere Farms

OTTO V. BATTLES, Owner

Maquoketa, Iowa Yakima, Washington

Highland Farm

TWELVE HEAD of BULL CALVES for sale, good quality, short and blocky. Sixty top cows in breeding herd. Herd bull KAY of BROADMEAD 529914. Come see these calves. They will please.

A. M. MATSEN, BICKLETON, WASH.

NECK CHAINS

Best quality neck chains at money-saving prices. 2 kinds to select from. Ear tags, tattoo markers and a complete line of stockmen's supplies. Write for free catalog.

Breeders Supply Co. Council Bluffs Iowa

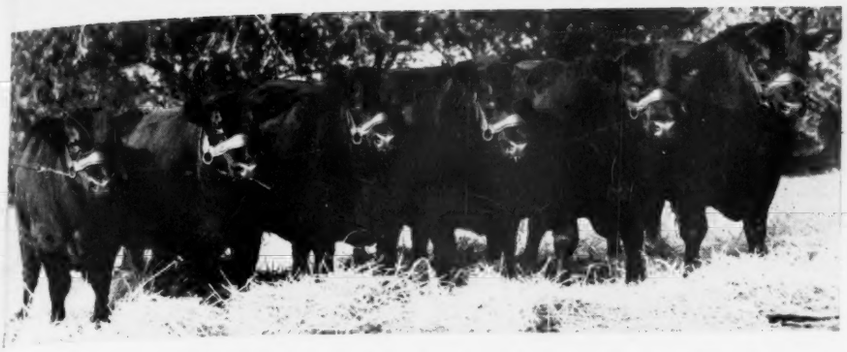

A Group of Guttridge Estate Show Cattle as Seen on Western Circuit.

1941 champion steers, including grand champion single steer at the Spokane junior show; at the Kern County Live Stock Show; in the junior division at the Pacific International, at the Eastern Oregon Live Stock Show, champion FFA Aberdeen-Angus steer at the California State Fair, reserve grand champion steer at the Ogden Live Stock Show, reserve grand champion steer at the "Cow" Palace, San Francisco, grand champion car load fat steers at the same show, reserve grand champion car load at the Pacific International, and reserve grand champion car load at the Great Western at Los Angeles.

—o—

The Fred Wetle Herd.

Mr. Fred Wetle, The Dalles, Oregon, founded his herd of Aberdeen-Angus cattle back in 1927, with choice selections made from the Rosemere herd. Now there are sixty head of breeding cattle in the herd which is headed by Prizemere 476th 542119, a son of Blackmere 97th who was a son of the famous Rosemere sire, Prizemere 32d. The dam of the Wetle herd bull is Pride of Rosemere 55th 379507, who is a daughter of Prizemere 9th 292566, and Pride of Rosemere 29th 281600, who was a daughter of the International grand champion Oakville Quiet Lad. Concerning the outlook Mr. Wetle writes: "As to the outlook for Aberdeen-Angus cattle in Oregon I am sure there will always be a good demand for them. During the past year several new herds have been started and a good many people are looking for good breeding stock."

In 1940 Mr. Wetle sold ten head of heifers to Mr. W. H. Ray, of Hillsboro, Oregon. Recently Mr. Ray returned and selected eleven more heifers. Those interested in seeing this herd of good, smooth, deep bodied, attractive Aberdeen-Angus cattle will find the Wetle farm, its white barns and fences, just three miles west of The Dalles on the Columbia River Highway. Stop by and have a look any time.

—o—

The Aberdeen-Angus Journal will be happy to have reports from breeders of Aberdeen-Angus cattle in these Northwest states telling us whether or not the Bonnie Blacks are meeting the requirements of that section of the country.

Neck Chains

Bright coil with adjustable fastener and large number. Made to order. Send for FREE Catalog Stock Breeders Supplies and Show Equipment.

WESTON Mfg. & Sup. Co.
1927 Speer Blvd., Denver

HAWTHORNE FARM
Herd sires: Queenmere 250th 494220; Barbarian of Rosemere 142d 544014; Guttridge 32d 610106; herd Rosemere and Guttridge breeding; a Sept. and an Oct. son of Barbarian of Rosemere 142d for sale.
H. W. RAY, HILLSBORO, OREGON

Prizemere 476th

Heads my herd of
60 High Class Breeding Cattle
A richly Rosemere bred collection of cows and heifers that I have carefully assembled over a period of fifteen years of careful matings. They are the thick, low set, smooth sort that never fail to please. Young stock for sale always.
FRED WETLE, The Dalles, Oregon

Air Line Valley
Breeding Stock for Sale—Both sexes, sired by AIR LINE GAYLAD 12th, the sire of the RESERVE CHAMPION STEER at the 1941 National Western Stock Show at Denver. Visitors always welcome.
ALBERT KNIESE, ANTON, COLO.

Beltana & Belmere Herds
We have for sale: Early spring bull calves of rugged, blocky type, reasonably priced. A three year old QUENTIN of BORDULAC 544731 by Revolution of Page 43d. Herd sires: Block of Bordulac 522463 and Eri's Elba 588664.
C. A. & BRUCE BOND, BELT, MONTANA

Bulls and Heifers for Sale
These cattle are all sired by bulls of rich EARL MARSHALL breeding and they are from dams that are rich in the blood lines of old EARL MARSHALL, PRIZEMERE and REVOLUTION. It will be a pleasure to show these young cattle. Visitors are welcome and correspondence is invited.
W. B. GLEED, LIMA, MONTANA

Harrer Bros.

Attention Montana Breeders

We have for Sale
Revolution of Gateway 4th
By REVOLUTION of PAGE 18th. This Bull is SIX years old and is a proven sire of the GOOD ONES. See him and also our bull calves by
Glenelg Prince 6th

Hyalite Ranch
Bozeman, Montana

POLAND CHINAS for More Profit
MORE PORK PER LITTER
MORE POUNDS PER PIG
MORE GAIN PER BUSHEL
HIGHEST CARCASS DRESS
Sample copy of The Swine World for the asking. Published and devoted to the sponsoring of this great breed. The Swine World carries the Poland China News, maintains an efficient, conscientious, hard working field force. Get a copy Today, address
THE SWINE WORLD
Box 296 Webster City, Iowa

The Live Stock Business Today
Is to supply the necessary meat products for this great crisis. Let us all improve our quality and not quantity. May we help you?
J. S. GUTTRIDGE ESTATE
"Where Type is Paramount"
Prairie City, - - - - - - Oregon

Iowa State Breeders Sale

Annual Show, Banquet and Sale to be Held at Des Moines on Thursday and Friday, March 5th and 6th, when Approximately 100 Head of Bulls, Cows and Heifers will Constitute a Top Offering. R. S. Stephenson, Reinbeck, Iowa, is the Manager.

By FRED HAHNE

Bull buyers for the spring of 1942 should cast their eyes toward Des Moines, Iowa, for at the fair grounds sale pavilion just east of that city will be assembled approximately 100 head of registered Aberdeen-Angus breeding cattle for the purpose of competing in the annual spring show and then passing through the auction ring to go out to new homes and to work. A majority of these cattle will be bulls of good strong age, most of them ready for service. These cattle will be all Iowa grown and will represent the top breeding and individuality selected from old and new herds alike, with the thought in mind to make this Iowa's outstanding spring sale offering. The entries are coming from some of the best known herds in the state and they represent the best in breeding in both the bulls and the females back of them. Only a perusal of the sale catalog will bring to anyone interested a detailed tabulation of each and every animal entered. This catalog can be had by placing your name with the secretary, R. S. (Dick) Stephenson, of Reinbeck, Iowa.

A complete list of the consigners and their entires are not available at the time of going to press, however Secretary-Manager Stephenson has assured the Journal that, in his opinion, this is by far the best bred and the strongest set of cattle individually that it has been his pleasure to assemble for an Iowa Breeders sale at Des Moines. While there has been in years past some real outstanding individuals offered in these sales Mr. Stephenson is of the opinion that there are by far more top quality bulls and females than ever. Already there are entered cattle representing the leading families of Ericas and Blackcaps, including Elbas, the coveted Georgianas and the Miss Burgess tribes, besides many of the other tried and true tribes or families. These cattle are backed by some of the most outstanding bulls in the country, most of them derived from the famous old herds of the state. They carry an abundance of Bandolier, Earl Marshall, Revolution, Eileenmere and Prizemere breeding—the blood that predominates in the veins of the Nation's greatest show yard winners of the last twenty years or more. Readers are requested to watch the Aberdeen-Angus Journal for further and more complete details. But, in the meantime register with the secretary to receive your copy of the catalog as soon as it is off the press.

Just a word to bull buyers—better be there to see the show on the 5th and then to attend the sale on the 6th.

—o—

Marshalltown Sale Cancelled.

Sale Manager Clair G. Mason, Marshalltown, Iowa, advises that after a careful survey he finds that he will be unable to assemble a sufficient number of high class cattle to fill the Central Iowa auction which had previously been annonuced for March 16th. Progress however is being made toward completion of consignments for another fall sale, details of which will be announced in due time.

Marion County Breeders Meet

Secretary Herbert Cline, Knoxville, Iowa, of the Marion County Aberdeen-Angus Breeders' Association reports: "The Marion county breeders held a meeting at Knoxville, at 1:45 Saturday afternoon, December 27th, with twenty-six breeders present. Among the topics discussed was 'Possibilities of a County Show Herd'. Walter Brown was assigned this topic and he brought out some very interesting points for consideration. Another topic was 'Plans for the 1942 sale to be held on Monday, April 27th.' There will be approximately fifteen bulls and sixty females all of choice individuality and breeding.

"Another topic discussed was a plan whereby Marion County breeders could all tattoo their cattle and not have duplicate numbers. We would still take suggestions along this line." (Editor's note: While in Chicago at the International your editor discussed this very problem with the officials of the American Aberdeen-Angus Breeders' Association and discovered that a committee has been appointed to work out this problem for all the breeders in this country. Just what this system will be will soon now be announced together with instructions as to application for key numbers and how to apply them. While I am not just certain what plan will be followed it is quite likely that a key number will be used and applied similar to the branding system used in the range country, except that this number will be applied to one ear. So breeders had best see to it that their calves are dropped in warm places where their ears will not be frozen off.)

"Last but not least" says Herbert "different means were discussed for breed promotion in the county the coming year, through 4-H club work, advertising and publicity, and all members of the association constantly pulling together. There will be approximately ten head of top cattle from Marion County herds to sell in the Iowa State Aberdeen-Angus Breeders' Sale at Des Moines."

Thus it will be seen that the wide awake breeders in Marion county proposes to make 1942 a banner year for their membership and their herds.

—o—

Buy Herd Bull Prospect.

Messrs. Hobson & White, Sigourney, Iowa, have selected as their future herd sire the intensely Earl Marshall bred May, 1941, bull calf Key Marshall 635661. This Strathmore bred calf is one of the low down, thick made, straight lined, good

Forest Hill Farm

Featuring the Get of
Bandolier of Anoka 5th 481194
Elite's Revolution 568443
We now have a nice lot of BULL CALVES in our yards and we invite you come and see them.

Elmer J. Johnson
KIRON, IOWA

Homeland—one of Iowa's Top Herds

Most of our BULLS SELL as CALVES, before they are a year old. Many of our 1941 calves are already gone. Come and pick them while they last. They are a fine lot that will develop right. Also have Heifer calves for sale.

★ ★ ★

MEIER BROS., MELBOURNE, IOWA

A Nice Lot

Both Bulls and Heifers coming on sired by BELL BOY M. K.; QUEENMERE 260th; CAVALIER 3d or BLACKCAP BELL BOY 3d.

H. D. Miller, Morley, Iowa

ARDMORE STOCK FARM
For Sale—Young Bulls and Heifers sired by ETHIOPIAN of STRATHMORE, by Revolution 50th. Dams also carry a lot of Marshall and Revolution breeding. Full description on request. Will also sell ETHIOPIAN or trade for one of equal value. Wanted Herd Books, Vol. 38 and 39.
C. T. RIERSON, RADCLIFFE, IOWA

BROOKDALE FARM
Home of the Beoldliers. For sale—One double bred Blackcap Bull, 12 months old, by Bandoliers Blackcap Erwin; also a few open heifers. Herd sires: Bandoliers Blackcap Erwin, Eric Bandolier of Brookdale.
John W. Auman & Son, Marion, Iowa

Justamere Stock Farm
Our two good herd bulls BARA'S REVOLUTION 2d 558449, and REVOLUTION 200th 581507, mated to SIXTY GOOD COWS, plus good equipment have built a good business. I am now offering a few GOOD BULLS from six to twelve months old. See them.
MANLY MILES, RICEVILLE, IOWA

BUENA FARM
Have both BULLS and FEMALES to offer at this time, all sired by ERI BELL BOY 502952. They are the right kind, thick, blocky, and low set.
Ray and Herbert Cline, Knoxville, Iowa

Harvlawn
Cattle you will like at a price you can afford.
FRED R. LONG, MARNE, IOWA

headed youngsters of the year. He is the first son of Marshall Strathmore 546855, who is a son of The Earl of Strathmore, a grandson of old Earl Marshall, and his dam is Blackcap Empress 72d an own daughter of Earl Marshall. The sire, and the paternal grandsire and grandam are all of show yard calibre. The dam of Key Marshall is Key of Strathmore 4th, she by the many times champion Revolution 81st who is by the International grand champion Blackcap Revolution who was a son of Earl Marshall. The grandam is by Revolution 50th a many times champion son of Blackcap Revolution. The next dam Key 2d of Woodmont 337797 was one of the top cows in the outstanding herd of the late E. L. Hampton, of Tennessee, who sold her to Mr. H. O. Harrison, of California, to serve in his great breeding herd. She later passed into the hands of Strathmore where she produced a great lot of calves. Messrs. Hobson & White have a small but select herd where this youngster should be able to make a good name for himself in the years ahead.

Scott County News

By Oliver Hansen

Since the organization of the Scott County Association several breeders have become bull conscious and selected new herd sires. Of greatest interest is the recent purchase made by Orval Dahms, of Stockton, Iowa, who has selected Bandolier of Wilton 564198 from the show herd of Otto Nobis, another Scott County breeder. Bandolier of Wilton has placed well up in his classes the past two years and will have a real producing herd to work in. Dahms has a herd of about forty-five head of pure bred breeding age females that have been

FOR SALE

Twelve young bulls, the best we have ever produced, sired by BELL BOY A. 5th and BELMAR BANDOLIER 2d.

G. L. Thompson & Sons, Lamont, Iowa

Heifers

Sired by

JUANA MARSHALL 5th

10 Yearling heifers and 13 March and April heifers by Juana Marshall 5th 551574, he a half brother to Julian Joana, the herd bull E. T. Davis sold to L. R. Kershaw and now in service in the Kershaw herd. Juana Marshall 5th is out of a cow Davis sold to Kershaw when his herd was dispersed. The dams of these heifers are rich in Earl Marshall breeding.

MASON C. OGG

MONROE, IOWA

Herd Sires:

Bell Boy A. 504404 and...

Revolution's Supreme 560783

We have some of the best prospects coming on, sired by BELL BOY A. that we have ever had on the farm. They are the low down, thick kind—real herd bull prospects. Better see these calves and make your selections early as they are the kind that don't stay around long. Our Motto:

"THE BEST IS NONE TOO GOOD".

I. E. KEMP, MARION, IOWA

Studer Stock Farm

Herd Sires:

Joel Juana 510574 a double bred Juana. Bell Boy A-6 576711 by the great breeding bull Bell Boy A. by Bell Boy M. K.

Offering:

75 head of well bred Aberdeen-Angus, McHenry Blackcaps, Barbaras, Eisa Ericas and Blackbirds. Also a few bulls, some bred and open heifers.

Ben G. Studer

WESLEY, IOWA

Mallory & Mallory

Eldon Boy 2d 497841

(He is built on the ground) sired by Bell Boy M. K. out of a dam by Glencarnock Revolution 6th, heads our herd of 100 Blackcaps, Evergreen, Elba and Eisa Trojan Erica cows, all strong in Earl Marshall breeding. Sixty head of the lowest down, thickest bull and heifer calves for sale in Iowa. Four bulls from 14 to 18 months old, weighing from 1100 to 1400 for sale at $200.

Mallory & Mallory

Hampton, 4 Miles S. E. Iowa

Iowa State Show and Sale

Show to Start at 1:00 P. M., Thursday, March 5th

100 head

Bulls, Cows and Heifers

The cattle listed at the time of going to press are by far the best in breeding and individuality that we have ever been able to present. They include members of the most fashionable blood lines, such as Elbas, Georgianas and Miss Burgesses, etc. Some of the most prominent breeders and showmen in the state will be represented in these consignments. NOTICE TO BREEDERS: We still have room for a few more OUTSTANDING INDIVIDUALS—if you wish to enter them please send certificates direct to the Secretary Manager IMMEDIATELY.

The Sale will start at 12:00 o'clock noon sharp

Friday, March 6th

In the Heated Fair Gounds Sale Pavilion at

Des Moines, Iowa

Annual Meeting and Banquet:

The annual meeting and banquet will be held at HOTEL KIRKWOOD at 6:00 P. M., on Thursday, March 5th, 1942.

Write for Catalog:

R. S. Stephenson, Secretary and Manager, Reinbeck, Iowa

Iowa Aberdeen-Angus Breeders Ass'n

COL. A. W. THOMPSON, Auctioneer

FRED or DICK HAHNE for Aberdeen-Angus Journal

Our May 22d Spring Sale Has Been Cancelled.

The first calves sired by M. R. Cue 560938 and Blackbird Bardolier of Ada 2d 573774, have arrived. From present indications the selection of these two young bulls to follow our senior herd bulls Ennius 484341 and Prizemere 448th 520805 has been right. A cordial invitation is extended to all to visit Meek Ranch at any time. WATCH FOR OUR CONSIGNMENT to the Iowa Aberdeen-Angus Breeders Sale at Des Moines.

MEEK RANCH FRANK W. PEARSON, owner HAROLD C. FRITZEL, manager **MILTON, IOWA**

STRATHMORE

Home of the Marshalls and Revolutions

The Earl of Strathmore

Senior Herd Sire—A straight lined strong topped good headed McHenry Blackcap son of Ex Marshall 3d, by Earl Marshall; his dam Blackcap Empress 116th is by Revolution 7th by Blackcap Revolution (both International Grand Champions) by Earl Marshall.

Marshall Strathmore

Junior Herd Sire—A straight, thick, exceptionally low set, wide, deep, smooth son of the Earl of Strathmore; his dam the great McHenry Blackcap show cow Blackcap Empress 72d is an own daughter of the King of Sires—Earl Marshall.

Young Bulls and Heifers For Sale

If you like the McHenry-Escher blood lines close up to Earl Marshall and Blackcap Revolution your desires can be satisfied here. A visit to my herd will be appreciated. being new in the business I am not pricing them too high.

James R. Davis STRATHMORE FARMS **Webster City, Iowa**

Presenting Our Herd Bulls:

Julian Blackcap 566620
Envious Earl 500499
Everel C. 497045
Revomere 462356

Families Represented

Miss Burgess, Blackcap, Erica

Production Sale of This Breeding .... **Friday, May 22, 1942**

Seeley & Cash, Mt. Pleasant, Iowa

carefully culled the past few years. His previous herd sires have been sons of Eminence of St. Albans, Envoy of Erin, Blackcap Eileenmere 3d and Earl Eric Marshall. This outstanding son of Erica Bandolier of Anoka 527552 is without doubt one of the outstanding bulls in service in the state.

With the purchase of this bull Hugo Rock & Sons have secured Dahms' former sire, Buxom Lad 4th 550380, who is a three year old Buxom Miss Burgess bull by the bull used successfully in Mercer County, Eminence of St. Albans 478314. Several heifer calves by this bull will be sold in the May sale and they are good. Buxom Lad 4th takes the place of a Queen Mother son of Eileenmere 74th by Eileenmere 15th.

Harry Schmidt, of New Liberty, has secured a top bull from the R. L. McLachlan herd in Missouri. He is a Blackbird sired by Prizemere 360th 480055, by the junior champion, Prizemere 32d 369132. This bull will make a real herd sire in this young herd as he is very lowset and thick with a good strong head.

Laudmere Eilman 612147, by the former Rosemere herd sire Blackcap Eileenmere 3d 456462 is to head the Alvin Burmeister herd. This grandson of Eileenmere 15th 398457 is out of one of our top cows and a double Eileenmere as his dam is a granddaughter of the champion sire Eileenmere 32d 428072. This bull could well be heading many herds.

Just before writing this letter I was out to see the Harry Mayerhofer herd and to see what he has to put in the spring sale. He had not secured the papers on his new bull from the Schmuecker herd as yet so I can't give you much information on him except that he is a double bred Blackcap Bandolier 2d bull which is good enough breeding for anyone. Besides that he is really a top youngster that will do his herd a lot of good. Incidentally, he is consigning a bull calf to the sale that will make a good many people bid.

These recent purchases are very gratifying to those of us interested in the improvement of the breed in this section. Add those bulls to the ones already in use in the county and few localities can boast of a stronger set of sires. The bulls in use in the Nobis herd, Fidlar's son of General of Page, Randolph's son of Beileenmere by Eileenmere 32d, Hageboecks' two young bulls by Burgess Deluxe and Mercer County's Erianna bull; P. J. Thede's Miss Burgess son of Revelation 11th; and Alvin Thede's son of Ensign of Page 21st, by Eventuation of Page 405575, along with our two sons of Revelation 11th and General of Page present a group of sires that are not easily matched. There are probably others that I've omitted that deserve mention.

One of these days some advertising will be needed for the sale which will go through as planned. When I came home from Ames there was some doubt in my mind. Now there is none as I've visited almost all of the herds in the past couple of weeks and have found a large number of good cattle being fitted for the occasion. Each breeder wants to sell them better than the other, and with the bulls mentioned above in use there should be little doubt but what they are good.

In the ten bulls are five that I would not

(Please turn to page 50

Pinehurst Farm

Bandolier Bred Bulls from 16-20 months old and a number of spring calves. Herd prospects of show type with style and quality. Some open and bred heifers.

Henry Schmuecker & Sons, Amana, Iowa

Kansas-Oklahoma

Kansas State Sale Sponsored by the Breeders will be held at Hutchinson on Wednesday, May 13th. Spring Show and Field Day Exercises will be held at Hutchinson on Wed., April 22d. A Picnic Later.

By FRED HAHNE

Mr. George Hetzel of Hutchinson, Kansas, secretary and treasurer of the Mid-Kansas Aberdeen-Angus Breeders' Association writes as follows:

"We held our annual Mid-Kansas meeting at Hutchinson, Kansas, on December 30th. Unluckily we drew a bad day but the usual same loyal gang, plus a few new members, was on hand to carry on the business for the coming year.

"Mr. Harry E. Pierce of Partridge was elected president; H. L. Ficken was reelected vice president and I was reelected secretary and treasurer.

"Plans were laid for the activities of the coming year including our first spring show and field day to be held at Hutchinson on Wednesday, April 22d. Our annual sale will be at Hutchinson on Wednesday, May 13th, 1942 and if our tires hold out we will have our annual association picnic sometime during early summer.

"Each year finds more members in our association, a larger consignment of better cattle to our sales and 1942 will be no different. We have added several new members and the sale will be the Kansas State Sale, instead of Mid-Kansas Sale, and this sale will be sponsored by all the Kansas breeders' associations. This means we will select only top cattle from the many herds and we expect to have the best sale of our history."

We were present last year at the Mid-Kansas breeders sale and knew they were planning to combine this sale into a Kansas State Sale and we are glad this has finally been accomplished. These Kansas boys certainly do stick together and if they select sale cattle as they said at that early meeting they were going to, then you may rest assured that this committee will pick the right kind of cattle, and as many of the right kind as they think it possible to sell. This should be one of the best consignment sales of the coming season so write to George now and get your name on the mailing list for the State Sale.

—o—

Mr. Grover S. Jones of Chetopa, Kansas, writes that we made an error in the Skaggs Ranch Sale. Mr. Jones purchased the herd sire, Marshall Cap, who was the sire of most of the better young cattle offered in that sale and says he was proud to place him at the head of his Marshall cows.

That business has been good is evidenced in his report that he recently sold the fourteen head of females he advertised in the October issue of The Aberdeen-Angus Journal. The purchaser was our good friend Mr. J. C. Simpson of Eufaula, Oklahoma. Mr. Jones is a recent Kansas breeder, having moved to Chetopa from western Oklahoma in 1938.

Thursday, May 21st Spring Sale

On this date I will sell another select draft of Aberdeen-Angus cattle. Ask for the catalog now. Watch the Aberdeen-Angus Journal for further details.

J. F. PFEIFFER, ORLANDO OKLA.

Stoneybroke

Featuring the Get of

St. Albans 17th 492993
Erivan's Peer 513571

These bulls are at the head of my herd of FIFTY Pride of Aberdeen and Eisa Trojan Erica cows. Nothing to sell just now. Keep your eyes on this space.

Carlton W. Corbin

ADA OKLAHOMA

Offering

100 COWS

Heifers and Bulls

At Private Treaty

Farm 1¾ Miles South of Town

Fred P. Chilen, Miltonvale, Kansas

Breeding and Feeding cattle

For sale at all times. I have enjoyed the greatest business in the history of my herd during the past year. Write me your wants or stop and see me.

JOHNSON WORKMAN, RUSSELL, KANSAS

Sunflower Farm — Keith & Bob Swartz
Eylar Ranch — Jim Swartz, Mgr.

200 Cows Under one management

Herd Headed by
REVOLUTION'S BLACK PRINCE 543407—A grandson of Revolution 7th. Bred by us. He and his calves are in our "41" show herd. And **BLACK PRINCE 2d of SUNBEAM**—By Black Peer of St Albans.

20 Good Yearling Bulls for sale.

EVEREST, KANSAS

The Mid-Kansas Aberdeen-Angus Breeders' Association . . . . . .

Kansas

Keep your eye out KANSAS way where in 1873 the first Aberdeen-Angus bulls landed that ever walked on American soil. Our herds are as old as the oldest and as good as the best and the most hardy and prolific that can be found.

George Hetzel, *Secretary-Treasurer* Kinsley, Kansas

HARRY E. PIERCE, President, PARTRIDGE — H. L. FICKEN, Vice-President, BISON

Introducing

American Saddle Horses
Hampshire Swine

Spindletop Pride Boy 559697

A bull whose Sons and Daughters will please the most exacting buyers . . . . . .

His Pedigree:

Sire: Blackbird Sublette 66th 500767	Revolonmere 5th 450495	Revolution of Page 4th 414197	Blackcap Revolution 287269
			Blackcap Bessie of Page 260337
		Blackbird 5th of Franklin 330168	Black Merton Enamel 255959
			Bkbd 9th of Greenwood 208200
	Blackbird Ophelia Lavillon 2d 456234	Black Beryl S. 396858	Monarch of Elm Hill 263123
			Bkbd 17th of Grassland 370581
		Blackbird Ophelia Lavillon 413603	Earl Marshall of Lavillon
			Blackbird 7th of Franklin
Dam: Pride Waverly 41st 508578	Blackbird Sublette 2d 412851	Earl Marshall of Lavillon 388800	Earl Marshall 183780
			Blackbird McHenry 112th
		Blackbird 5th of Franklin 330168	Black Merton Enamel 255959
			Bkbd 9th of Greenwood 208200
	Pride Waverly 5th 422356	Candy Kid 406346	Idol of French Broad 303368
			Kandline 260799
		Pride of Allenhurst 20th 388833	Black Quester of Woodcote
			Pride of Allenhurst 6th 353489

Bulls for Sale We have on hand grandsons of BLACK PEER of ST. ALBANS, BANDOLIER of ANOKA 6th and BLACK PRINCE of SUNBEAM, all International Grand Champion Bulls; also Daughters and Granddaughters of the International Grand Champions REVOLUTION 100th and EILEENMERE 85th; also other famous Bulls. Just come and have a look.

REED STOCK FARM

Two Miles West on U. S. Highway 54—One Mile South

C. E. REED, owner — 4114 East Central — WICHITA, KANSAS

Advertiser's Index . .

ARKANSAS
Crockett, J. L. & Sons, Rector....49
Hand, Grady, Waldron....49
Sloan, L. A., Imboden....49

CANADA
Canadian Aberdeen-Angus Breeders' Ass'n, Winnipeg....9

COLORADO
Kniese, Albert, Anton....41

CONNECTICUT
Busk, Joseph R., Litchfied....20

DELAWARE
Pusey, Marshall, Laurel....20

GEORGIA
Modena Plantation, Savannah....36

ILLINOIS
Central Illinois Breeders' Ass'n, Congerville....15
Crump, Fay, Morrison....23
Dyson, George, Rushville....17
Ehlers Brothers, La Moille....17
Irwin, E. E., Salem....17
Lantz, Simon E., Congerville....15
Lemons, Forrest W., Congerville....15
Maple Hill Stock Farm, Oblong....17
Mercer County Breeders' Ass'n, Aledo....16
Mummert, W. H., Astoria....15
Postel, Philip H., Rockbridge....15
Schrock, Glenn, Washington....17
Thornton, J. F., New Berlin....17
Whitman & Harper, Morris....17
Willerton, M. Lantz, Danvers....15

INDIANA
Greenacre Farms, Morocco....32
Hawley Stock Farm, Liberty....32
Hendrix, Rollie, French Lick....32
McCafferty, A. J., Miami....32
Robinson, Dr. R. H., Wolcott....32
Secondino Brothers, Universal....32
Willis Stock Farm, Morocco....32

IOWA
Ardmore Stock Farm, Radcliffe....44
Auman, John W. & Son, Marion....44
Cline, Ray & Herbert, Knoxville....44
Iowa State Breeders' Ass'n, Rhinebeck....45
Johnson, Elmer J., Kiron....44
Kemp, I. E., Marion....45
Long, Fred R., Marne....44
Mallory & Mallory, Hampton....45
Meek Ranch, Milton....46
Meier Brothers, Melbourne....44
Miles, Manley, Riceville....44
Miller, H. D., Morley....44
Ogg, Mason C., Monroe....45
Schmuecker, Henry & Sons, Amana....46
Seeley & Cash, Mt. Pleasant....46
Strathmore Farms, Webster City....46
Studer Stock Farm, Wesley....45
Thompson, G. L. & Sons, Lamont....45

KANSAS
Chilen, Fred P., Miltonvale....47
Mid-Kansas Aberdeen-Angus Ass'n, Kinsley....47
Reed Stock Farm, Wichita....47
Sunflower Farm & Eylar Ranch, Everest....47
Workman, Johnson, Russell....49

KENTUCKY
Allen, J. Harvey, Lexington....31
Barnes, H. O., Fisherville....31
Barrett Stock Farms, Maysville....31
Clark, R. M. & Son, Lexington....31
Dixie Stock Farms, Lancaster....31
Halcyon Valley Farm, Morganfield....31
Hardin, W. F. & Son, South Shore....31
High & Buckley, Pembroke....31
Meadowmere Farms, Albany....31
Midden, George & Sons, Cynthiana....31
Minor, M. T., Danville....31
Quisenberry, J. H., Winchester....31
Sipple, H. B., Paris....31
Terry, Rufus U., Marion....31
The Hollys, Lexington....31

LOUISIANA
Knight, Will, Caspiana....49

MARYLAND
Andelot Stock Farm, Worton....29
Blakeford Farms, Queenstown....29
Cold Saturday Farm, Finksburg....29
Cowpens Farm, Towson....29
Cremona Farm, Mechanicsville....2
Glen Mary Farm, Great Mills....29
Lankford, Floyd, Jr., Harwood....29
Monocacy Farms, Frederick....28-29
Oldfields Farm, Galena....29
Point Farm, St. Leonard....29
Sherman, M. C., Queenstown....29
Shirley & Son, Reisterstown....29
Tabler, A. S., Mt. Airy....29
Wickwire, Earleville....28

MASSACHUSETTS
Laurel Hill Farm, Blandford....21

MICHIGAN
Douglasdale Stock Farm, Bronson....33
Grand River Stock Farm, Webberville....33
McGregor, Howard L., Detroit....33
Prowse, Wilbert, North Branch....33
Wadley, Dr. Ralph, East Lansing....33
Wildwood Farms, Lake Orion....33
Woodcote Stock Farm, Ionia....33

MINNESOTA
Abrahamson, Paul W., Lanesboro....35
Brown, E. A. & E. W., Luverne....35
Elmdale Farm, Pipestone....35
Falkenhagen, A. M., Kasson....35
Goldberg Stock Farm, Moorhead....35
Lofgren-McGregor, Ada....35
McGregor, Byron & Sons, Mapleton....35
Sample, J. Ivan, Spring Valley....35
Schermerhorn Farms, Inc., Mahnomen....35
Snyder, M. L., Madelia....35
Strickler Brothers, Euclid....35

MISSOURI
Benson, H. Ward, Memphis....35
Dale, Earl M., Blythedale....35
Dickinson, L. V. & Son, Bogard....35
Epple, Mr. & Mrs. John, Columbia....35
Evans, R. M., Maryville....35
Hausam, R. J., Sedalia....35
Hooker, Hal T., Maryville....35
Larmer, May, Maryville....35
Nugent, James E., Kansas City....35
Ozark Valley Farms, Mountain Grove....35
Penney, J. C., Hamilton....34
Spencer, George, Columbia....35
Thornton, L. M., Garden City....35
Thousand Hills Farm, Kirksville....35
Kahn Brothers, Sedalia....35

MISSISSIPPI
Metz Cattle Farm, Hollyknowe....36
Wilmot Plantation, Merigold....36

MONTANA
Beltana & Belmere Herds, Belt....41
Gleed, W. B., Lima....41
Harrer Brothers, Bozeman....41

NEBRASKA
Krotz Stock Farm, Odell....34
Nebraska Aberdeen-Angus Breeders' Ass'n, Odell....34
Polka, Ed., Riverton....34

NEW HAMPSHIRE
Valley Farms, Walpole....21

NEW JERSEY
Hideaway Farm, Chester....5

NEW YORK
Ankony Farm, Rhinebeck....21
Briarcliff Farms, Pine Plains....21
Dancote Farm, Lawtons....21
David, B. Edmund, Jr., Ancramdale....21
Fuerst Stock Farm, Pine Plains....21
Isbrandtsen, H. J., Bay Shore, Long Island....12
Landauer, William, Red Hook....21
Leacote Farm, Rhinebeck....21
Rally Farm, Millbrook....21
Williams, John S., Old Chatham....20
Wonuka Farm, Carmel....20

NORTH DAKOTA
Agassiz Farms, Davenport....47
Hanna Stock Farm, Bordulac....6

OHIO
Bowman, S. A., Springfield....19
Burson & Ward, Carey....19
Caldwell, J. S. & Son, Chillicothe....19
Duprey, Rei, Van Wert....19
Eastways Farm, Springfield....19
Heckathorn, H. D. & Son, Forest....19
Killbuck Farms, West Salem....18
Smeltzer, J. H., Marion....19

OKLAHOMA
Corbin, Carlton W., Ada....47
Fullerton, S. C., Miami....52
Kershaw, L. R., Muskogee....4
Pfeiffer, J. F., Orlando....47

OREGON
Guttridge, J. S. Estate, Prairie City....41
Ray, H. W., Hillsboro....41

PENNSYLVANIA
Rolling Ridge Farm, Danboro....21

SOUTH DAKOTA
Ingalls, Lawrence E., Opal....47

TEXAS
Brook, Tommy, Brady....38
Crofts Brothers, Cisco....38
Hotel Texas, Fort Worth....39
Texas Aberdeen-Angus Ass'n College Station....38

TENNESSEE
Ames Plantation, Grand Junction....5
French Broad Farms, Dandridge....48
Mascot Farms, Mascot....5

VERMONT
Fareham Farms, Hartland Four Corners....21

VIRGINIA
Coffman, Loy J., Toms Brook....25
Crest Hill Farm, Crest Hill....25
Fenton Farm, Warrenton....25
Highlands, Round Hill....25
LeBaron Farm, Warrenton....26-27
Merrie Mill Farm, Cobham....25
Mill Run Farms, Warm Springs....24
O'Keefe, F. A., Warrenton....25
Old Elkton Farm, Forest....24
Prestwould, Clarksville....25
Ravenswood Farm, Warrenton....51
Red Gate Farm, Millwood....25
Rocklands, Gordonsville....25
Valley Vista Farm, Lynchburg....25
Watkins, William Bell, Berryville....25

Eastern States News

(Continued from page 20)

Mr. Davidson next introduced Bill Greenawalt, County Farm Agent of Bucks County who gave a report on the sale of the Angus calves at the 4-H Club roundup. They averaged $15.04 per hundred.

The champion steer from Bucks County was exhibited at our meeting Mr. Myron Fuerst from the Fuerst Stock Farms of Pine Plains, New York gave an interesting discussion on the fine points of this animal and then spoke of the phenomenal success he had on Angus steers shown of his breeding this past year which were as follows: Grand Champion at Harrisburg; Grand Champion at New York State; Grand Champion at Eastern States. All separate animals.

Mr. Davidson then expressed his appreciation for the good turnout we had considering the very inclement weather. The meeting was then adjourned to the barns where we had several judging contests and inspected the show and breeding herds of Rolling Ridge Farms.

WASHINGTON
Battles, Otto V., Yakima....46
Matsen, A. M., Bickleton....46

WEST VIRGINIA
Fort Hill Farm, Burlington....21
Hanlin, J. G., Elk Garden....21

WISCONSIN
Hauk, Philip & Son, Cassville....47
Perrin, James C. & Sons, Bloomington....47

AUCTIONEERS
Chandler, Fred E., Chariton, Iowa....9
Duncan, H. S., Creston, Iowa....9
Johnston, Roy G., Belton, Missouri....9
Kraschel, N. G., Harlan, Iowa....9
Pettit, Guy L., Bloomfield, Iowa....9
Reid, Charles S., Carrollton, Missouri....9
Reppert, Fred, Decatur, Indiana....9
Thompson, Arthur W., Lincoln, Nebraska....9

COMMERCIAL ADS
Anchor Serum Co., S. St. Joseph, Missouri....5
Berkshire News, Springfield, Illinois....38
Breeders' Supply Co., Council Bluffs, Iowa....15
Breeders' Supply Co., Council Bluffs, Iowa....40
Burlingame, Dunk, Field & Pierce, Inc., New York....49
Case, J. I. Co., Racine, Wisconsin....13
Eppley Hotel Co., Omaha, Nebraska....50
Funk Brothers Seed Company, Bloomington, Illinois....50
Franklin, O. M., Serum Co., Denver, Colorado....49
Franklin, O. M. Serum Co., Denver, Colorado....50
Franklin, O. M. Serum Co., Denver, Colorado....48
Hampshire Herdsman, Peoria, Illinois....49
Metalcraft, H. K. Mfg. Corp., New York City....50
Morford, L. R., Iowa City, Iowa....50
Schwab & Bacon, Harlan, Iowa....50
Stone, E. A., Stamp & Mfg. Co., Kansas City, Missouri....17
Swine World, Webster City, Iowa....41
Tarkio Molasses Feed Co., Kansas City, Missouri....50
The Cattleman, Fort Worth, Texas....50
United Duroc Record Ass'n, Peoria, Illinois....50
Viobin Corporation, Monticello, Illinois....47
Vitamized Feed Co., Fort Dodge....3
Weston Mfg. & Supply Co., Denver, Colorado....41

French Broad Farms

Invite:

Visitors to the Southern Fairs to stop by our exhibit and see the grand lot of young cattle. Ask to see ETHIAN 10th of FRENCH BROAD, our great young bull.

We have choice young stock for sale.

J. I. and J. D. Huggins
DANDRIDGE, TENNESSEE

Mercer County News

(Continued from page 16)

necessary is to address your request to Hugh McWhorter, Secretary, Mercer County Aberdeen-Angus Breeders' Association, Aledo, Illinois. Watch for the advertising and the comment about the offering in the February issue of the Journal.

Association Notes

(Continued from page 22)

One heifer was secured from Messrs. Elliot of Nisbethill. This was Hilady of Nisbet Hill sired by Eljoe of Bleaton, who was the sire of the top priced female at Perth in February 1940, also the sire of the first prize bull at Perth in February 1941. The dam was Heiress of Nisbethill, who was the dam of the first prize heifer at Perth in 1935.

Two heifers were secured from Sir Alfred Goodson of Kilham. These heifers are Elluma 5th of Whalton and Keren of the Laws. The first heifer is sired by Elmore of Bywell and her dam is Elluma 3d of Whalton. The other heifer was sired by Baron Byron out of Kenista. Both of these heifers are bred to Blackleg of Kilham, who was sold in 1941 to go to the Argentine.

These imported heifers will be used to build an outstanding herd of Aberdeen-Angus cattle at Red Top Farm.

Minnesota News

(Continued from page 37)

of the Aberdeen-Angus Association, will try to attend these meetings.

Those breeders who find it possible to get away from home for several days, will find the week very worthwhile regardless of what other phases of farming they may be carrying on in connection with their Aberdeen-Angus business. Horticulture, poultry, agricultural engineering, farm management, swine, and sheep are just some of these subjects which will be covered during the week. For the ladies, the poultry, garden and flower classes in the Horticulture Building, and nutrition, food storage, clothing problems are a few of the classes that will interest them.

—o—

Joe Emerson, famous radio singer of Hymns of all Churches, will lead Farm & Home Week visitors at University Farm in singing Wednesday evening January 21st. Many Minnesota Aberdeen-Angus Breeders met Mr. Emerson at the Blue Earth sale in 1940 which he attended, and will be pleased to meet him again and hear him lead the singing at the Wednesday evening services.

Mr. Emerson now has a good herd of Aberdeen-Angus cattle on his farm in North Carolina, and is taking an active part in Aberdeen-Angus affairs. Aberdeen-Angus folks attending the Annual Dinner and Meeting at the Palmer House in Chicago during the International Live Stock Show, were very pleased at having the opportunity to hear him and his choir as a feature of the program.

Alfaland Stock Farm

We wish at this time to extend the season's greetings and best wishes to all lovers of good Aberdeen-Angus cattle. Visitors always welcome.

L. A. SLOAN, IMBODEN, ARKANSAS

Oak Hurst Farm

Featuring the get of
EILEENMERE T. 522996
BLACK OAK 6th 474402

We have consigned FIVE bulls and SIX females to the State Aberdeen-Angus Association sale at the T. R. Jones farm, Tuckerman, Arkansas, November 6th. Young bulls and females for sale at all times. Visitors welcome.

J. L. Crockett & Sons, Rector, Arkansas

For Sale . . .

20

..Choicely Selected Females

Among the lot are
Daughters and Granddaughters
of the International Grand Champion

Revolution 100th

Quality and Breeding

That will please the most exacting purchaser. And above all, they are priced to sell. Act quickly if interested.

Come and see them, or write

Grady Hand, Waldron, Ark.

Louisiana--calling!

REVEMERE of A. & M. 3d 556910 is proving himself a great sire in our herd. We chose this great bull because of his individuality and the background in his breeding. That we chose wisely is demonstrated amply in his calves—they are of the thick, lowset, wide, deep bodied, full quartered, straight lined, good headed sort with style and quality a plenty. Just now we have some REAL HERD BULL prospects that it will be worth your while to come and see. Pay us a visit any time. Our cow herd will meet your approval.

Will Knight, Caspiana, Louisiana

FRANKLIN

80 PAGE CATALOG FREE

Neck Chains for Marking Cattle

Made of twist link coil chain and fastened securely with split link fastener. May be adjusted to any link. Number tags are made of brass with distinct numbers that may be read at a distance. Specify numbers wanted when ordering.

Price, (Shipping weight 1 pound) . . . 3.80 each
Price, in lots of 10 or less than 25 . . . . .75 each
Price, in lots of 25 or more . . . . . .70 each

All prices f. o. b. Denver, Colorado

O. M. FRANKLIN SERUM COMPANY
Livestock Exchange Building DENVER, COLO

Farm Losses Deductible on Tax Return

● ● Losses in operating a Farm as a business, including depreciation, are justifiable deductions from personal income on your individual return, just as Farm profits are additions to personal Income.

● ● Proper preparation of Farm Returns is a specialized service. We are conferring now relative to proper closing of farm books for 1941 and preparation of the 1941 Return.

Burlingame, Dunk, Field & Pierce, Inc.
Farm Tax Service
45 West 45th Street, Established 28 years. New York, N. Y.

For Sale, several
March and April Bull Calves

They are by QUIET DUKE 483288, and they are good. Herd Bulls: BURGESS BANDOLIER of ADA 563476 and ESCORT C. 588896. See them soon.

LAWRENCE E. INGALLS, OPAL, S. D.

Agassiz Farms

Cordially invites you to inspect
our Herd of
Select Aberdeen-Angus

W. A. PLATH, DAVENPORT, N. D.

See Our Herd Bulls

BLACKCAP RESOLUTION P. 543757, one of the most intensely Blackcap Empress bulls in service today; and BURGESS P. 603345. We always have something to sell.

James C. Perrin & Sons, Bloomington, Wis.

Angus Dell Farms

Eileenmere 185th 522109

By Eileenmere 32d and Blendmere Woodlawn 3d 600993, grandson of Bell Boy M. K. and Queens Viola K. are the sires in our herd of fifty choice females. We invite inspection and always have cattle for sale.

★

Phillip Hauk & Son, Cassville, Wis.

STOP BREEDING FAILURES

Be sure your cows will settle by giving them REX Wheat Germ Oil. REX Oil activates bulls. Send for Free Breeding booklet. Reports of top notch breeders on the value of REX Wheat Germ Oil. Ask for REX — at your dealer — or order from this ad. **Pints, $3.50; Quarts, $6.00.** We pay postage.

VIOBIN CORP., Dept. 20, MONTICELLO, ILL.

DISTRIBUTOR—O. M. Franklin Serum Co.
Denver—El Paso—Wichita—Kansas City

More Profit from HAMPSHIRES

America's Original
MEAT TYPE
HOG

Today's market pays a premium for Hampshire meat type, more high-priced cuts, less lard. In addition Hampshires farrow and raise bigger litters of fast-growing pigs. World's best rustlers. Write for Free Illustrated Booklet explaining how Hampshires increase profits, for addresses of nearby breeders. 6 mo. subscription at ½ price to **Hampshire Herdsman,** biggest and best hog magazine published. 25c. For FREE copy of big, valuable **Better Sires Issue** write to:

Hampshire Herdsman
915-917 Com'l Bank Bldg., Peoria, Illinois.

BUSINESS PAPER
FOR THE CATTLE INDUSTRY
Subscription rates: One year, $1.00; three years, $2.00; five years, $3.00
Sample copy free
The Cattleman
Coliseum, Fort Worth, Texas

The Tarkio feeds truly have proven they have no substitute.

Whether feeding for show or commercial purposes, the Tarkio Molasses Feed Company, Live Stock Exchange Building, Kansas City, Missouri, have a feed for every need in animal husbandry.

NECK CHAINS

Actual Size
7 NEW FEATURES
Heavy Solid Brass Tags—Numbers are Deeply Engraved—Easily Readable from a Distance—Adjustable for Comfortable Fit—Rings made of Hardened Spring Steel—Zinc Coated and Hardened Steel Chain—No Rough Edges.
Designed for Beauty and Usefulness.
Prompt Delivery From New York City
Send for Descriptive Folder
H.K. METAL CRAFT MFG. CO.
452 West 31st Street New York, N. Y.

ESCHER NECK CHAINS
THOUSANDS OF SATISFIED USERS FOR OVER 30 YEARS
- Large Numbers—Provides Quick Easy Identification.
- Hard Brass Plated Chain To Last a Lifetime.
- Easily Fitted Spring Steel Fastener.
- A Type for Every Animal—A Price for Every Pocketbook.

MFG. BY
Schwab & Bacon
Harlan, Iowa
Write for Free Circular

Durocs Grow Faster

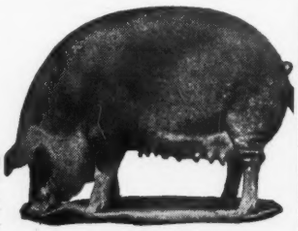

On less feed and raise larger litters. Here's why the majority of farmers and feeders prefer Durocs. For location of Duroc breeding stock and other information, write
United Duroc Record Ass'n
Room 3, Duroc Bldg., Peoria, Ill.

FREE PARKING
TO OUR GUESTS
★ HOTEL
ROME

A real bargain in good living. Spacious rooms, good beds, restful lobbies and friendly atmosphere - all at prices that will please you. You'll enjoy the Rome.
BAR GRILL AND COFFEE SHOP
PRIVATE BATH FROM $2.00 TO $3.00
DETACHED BATH FROM $1.50 TO $2.00
OMAHA
NEBRASKA

Scott County News

(Concluded from page 46)

want to try and find their betters. The others will equal the average of any other sale. Several cows (about twenty head) will be offered and most of them will have calves at side. They will all be rather young cows and in good shape. There will be about thirty heifers, all open, and they are tops. Each breeder is putting in his best ones and that is something. Dick, when they get together you will be able to say that they are the best bunch of heifers you have seen for some time.

It was just eleven years ago this winter that we secured our first pure bred Aberdeen-Angus heifers for club work. Orval Dahms and P. J. Thede were convinced by Dad and my uncle "Doc" Vollstedt who used to manage an Aberdeen-Angus herd to purchase a couple of heifers. Those men were successful with their few females and expanded their herds, neighbors saw the results and started to use Aberdeen-Angus bulls, soon they started to add grade cows to their herds, and now they have many pure breds on their farms. Every one of these farmers is thoroughly convinced that they have the right breed. Dick, the satisfaction in seeing this growth in which we have been able to play a great part is very great. 1941 has been one of the most progressive and profitable years for Aberdeen-Angus breeders in this section. About the middle of 1942 will find me leaving for the services unless something unexpected happens. If I come back I'm quite convinced that black cattle will still be the choice in the community for the present breeders are stable farmers who love good live stock in good times and bad. What got me off on that track?

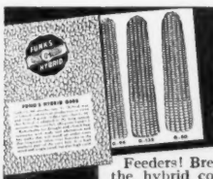

FREE TO FEEDERS
SHOWS FULL SIZE EARS IN ACTUAL COLOR!
Feeders! Breeders! Easy now to get the hybrid corn your livestock likes. Beautiful circular shows ears, kernels in actual size and natural colors. Pictures, descriptions over 60 strains adapted wherever corn will grow. Famous "G" Hybrid "Feeder Type", not hard and flinty nor chaffy. Write for full details.
FUNK BROS. SEED COMPANY
Dept. Bloomington, Illinois

NECK CHAINS
The kind you want, at the price you want to pay.
★
Yes, I can also supply that Tattoo equipment you are going to need.
Ask for details.
★
L. R. MORFORD
IOWA CITY, IOWA

FRANKLIN *products*
PROTECT THE STOCKMAN'S PROFIT
Protect Against Blackleg Infection by Immunizing with Franklin Bacterin
10¢ per dose with liberal quantity discounts.
Local Drug Store Dealers-
O. M. FRANKLIN SERUM COMPANY
DENVER KANSAS CITY EL PASO MARFA AMARILLO FT. WORTH WICHITA ALLIANCE SALT LAKE CITY LOS ANGELES
FRANKLIN CATALOG FREE
Many new items in 1941 complete catalog . . . Fully illustrated.

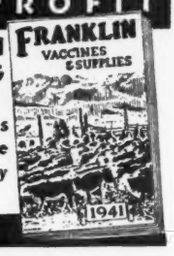

WHEN YOU START USING FRANKLIN'S YOU STOP LOSING CALVES

Ravenswood

Home of Outstanding Herd Bulls

You will be able to Buy the Get or Service of these

3 Great Herd Bulls

On Tuesday May 5th

Eileenmere 260th 560256
Twice a first prize winner at the International. Senior Champion at the 1941 International. Sired by Eileenmere 85th 470007, 1935 International Grand Champion Bull.

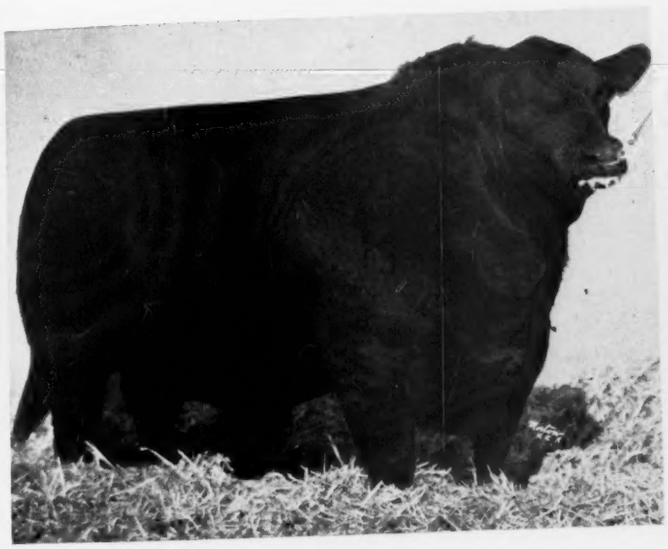

Envious Blackcap B. 6th 504417
The 1939 International Grand Champion Bull and sire of many first prize and grand champions including Erianna B. 6th 1940 International Grand Champion Female. His get consistently wins the major awards.

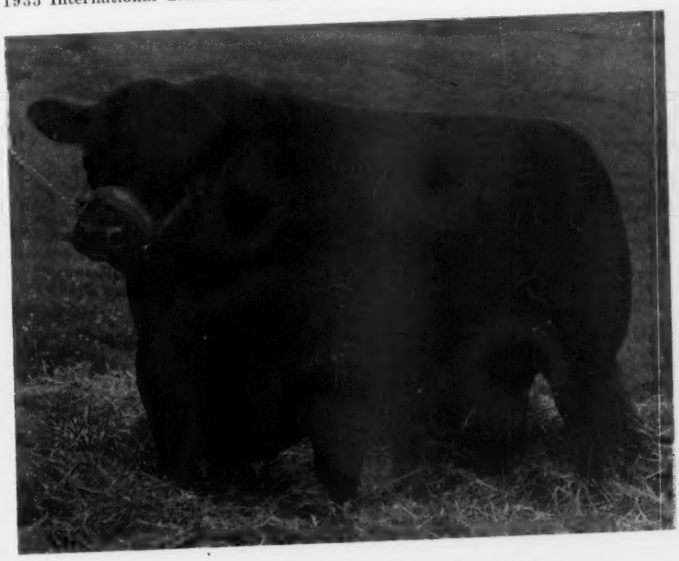

Ames Plantation Pride's Eric 522683
A three times winner of first in class at the International, including the Junior Championship in 1937. Sire of many winners including Ravenswood Pride Eric, 1st prize senior bull calf at the 1941 International.

Watch for Details

In coming issues of the Journal we shall advise the number of cattle we will sell, the quality of them and the breeding of the individuals. Quality with Type, Breeding with Background will feature the entire consignment.

Col. A. E. Peirce, owner

WARRENTON L. L. Little, Superintendent—Lee Leachman, Herdsman VIRGINIA

SUNBEAM FARMS

Modern Type Aberdeen-Angus Breeding Cattle

S. C. FULLERTON, Proprietor . . . . . MIAMI, OKLAHOMA

Where

Champions

Breed

Champions

Look for our Show Herd at the

Southwest Live Stock Exposition

AT FORT WORTH, TEXAS, IN MARCH . . . . .

If you like

Modern Type Breeding Cattle

We mean the short legged, thick, deep bodied kind with smoothness and style, good heads and full quarters, then you will like our type of seed stock. If you want the Modern Type of Breeding Cattle . . . . . .

Then Plan to Attend Our

Annual Auction Sale

on

Tuesday, May 19th, 1942

Visitors Always Welcome

S. C. Fullerton
Proprietor
Miami, :: Oklahoma

Here's Our Chief Herd Sire

Black Prince of Sunbeam 504521 . . .

The 1936 International Junior Champion Bull. The 1938 International Grand Champion Bull. Already a proven sire of MODERN TYPE breeding cattle. Now proving himself to be one of the greatest bulls we have ever had in service. Note his shortness of leg, his depth of body, his smoothness and his style and breed character. He sires these and other excellent qualities.